

書名

天
壇
補
程

工程
做法
細冊

冊二百二十二

不分卷 清鈔本

卷 冊二百二十二

內容分類 史-政書-考工-營造

索書號 貴重-65

編號 B3895100

[彩色首頁1](#)

[彩色首頁2](#)

[東洋文化研究所漢籍目錄 編號: B3895100](#)

[東洋文化研究所漢籍目錄所藏漢籍善本全文影像資料庫 索書號: 貴重-65](#)

[漢籍善本全文影像資料庫文本](#) [工程做法細冊不分卷](#) [清鈔本](#)

版權所有: [東京大學](#) [東洋文化研究所](#)

[使用上的注意事項](#)

程
做
法
冊

所究研京東院學化文方東 第
No. 4875
冊

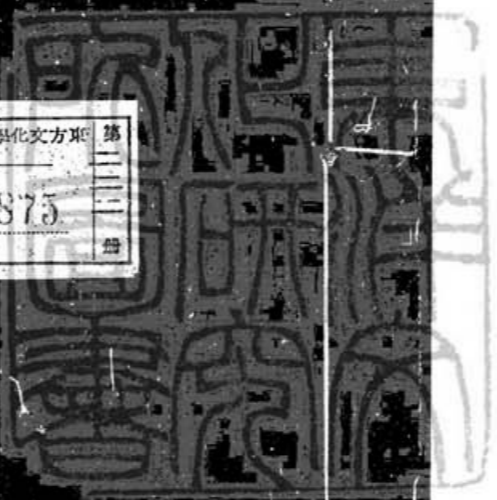

東洋圖書印

國朝
文獻
通考

所
入
書
目
考
卷
之
一

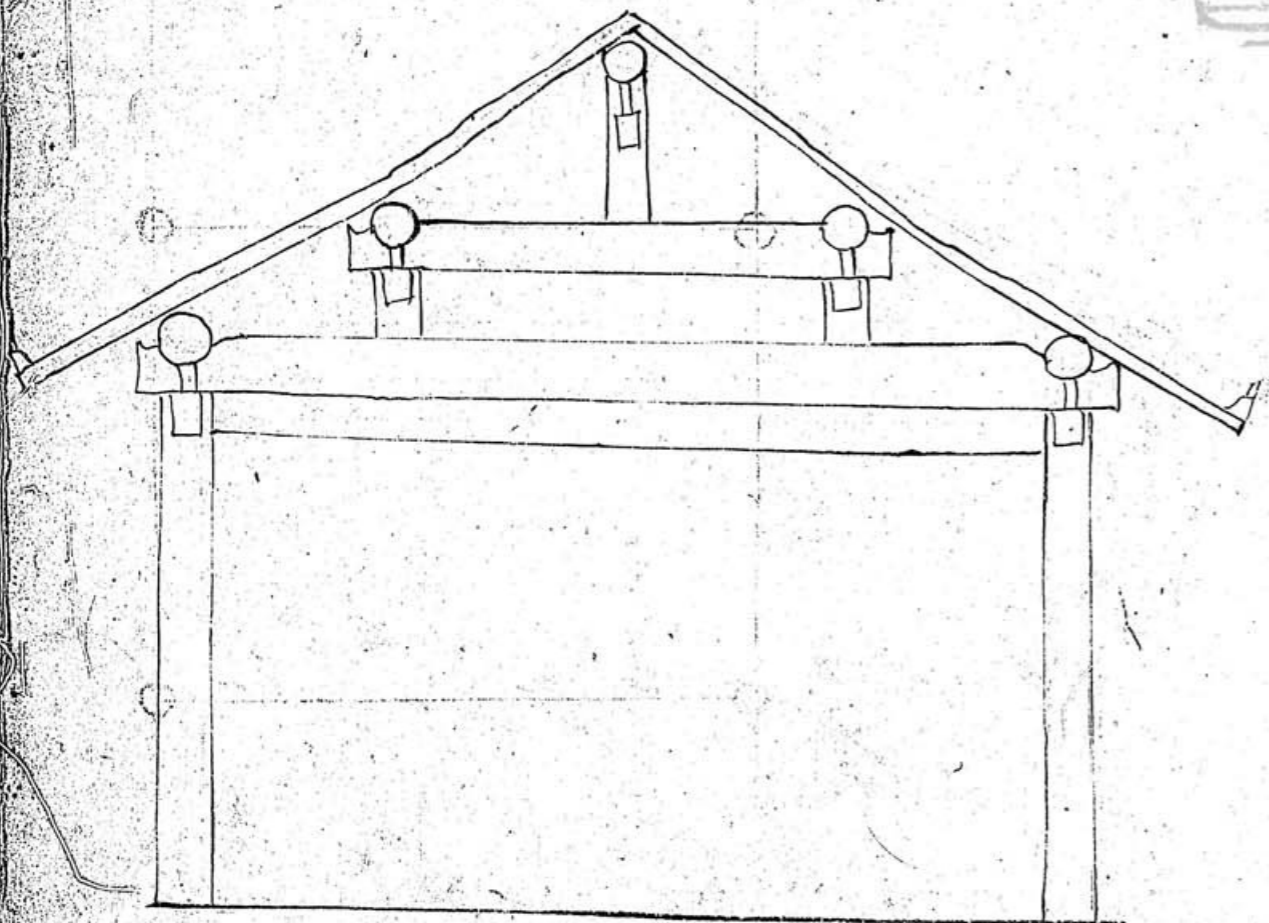

所
圖
書
局
藏
書

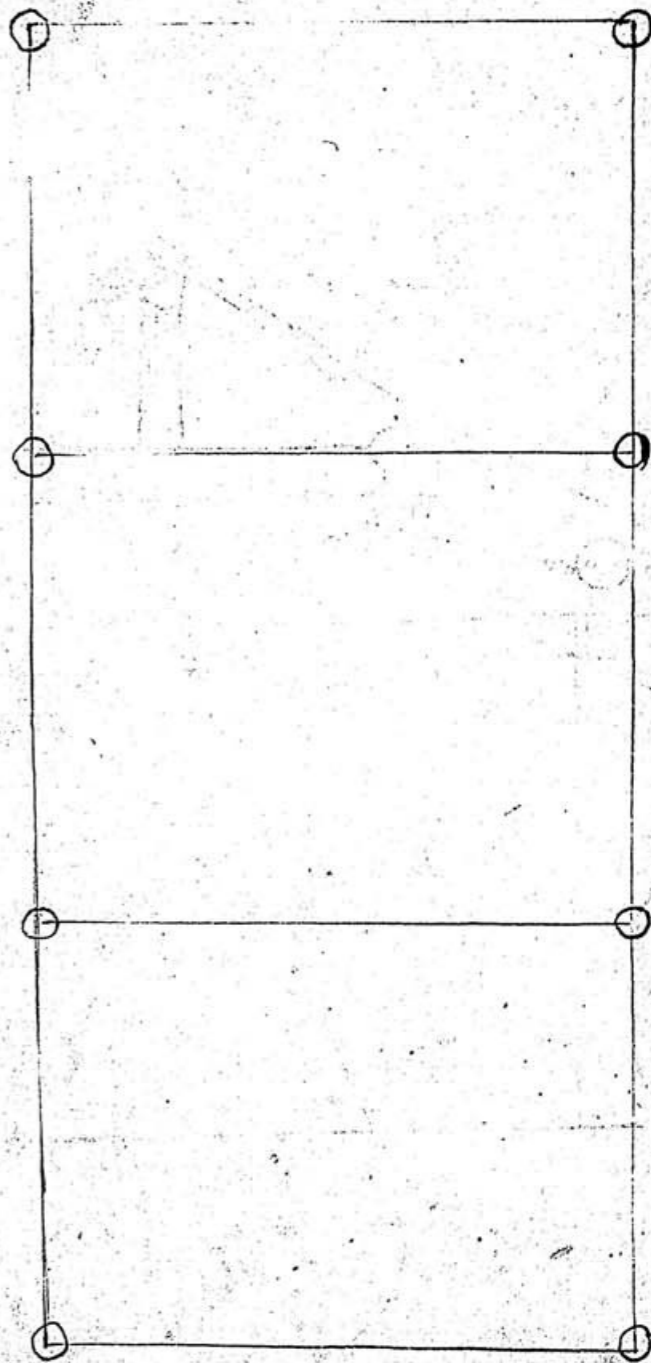
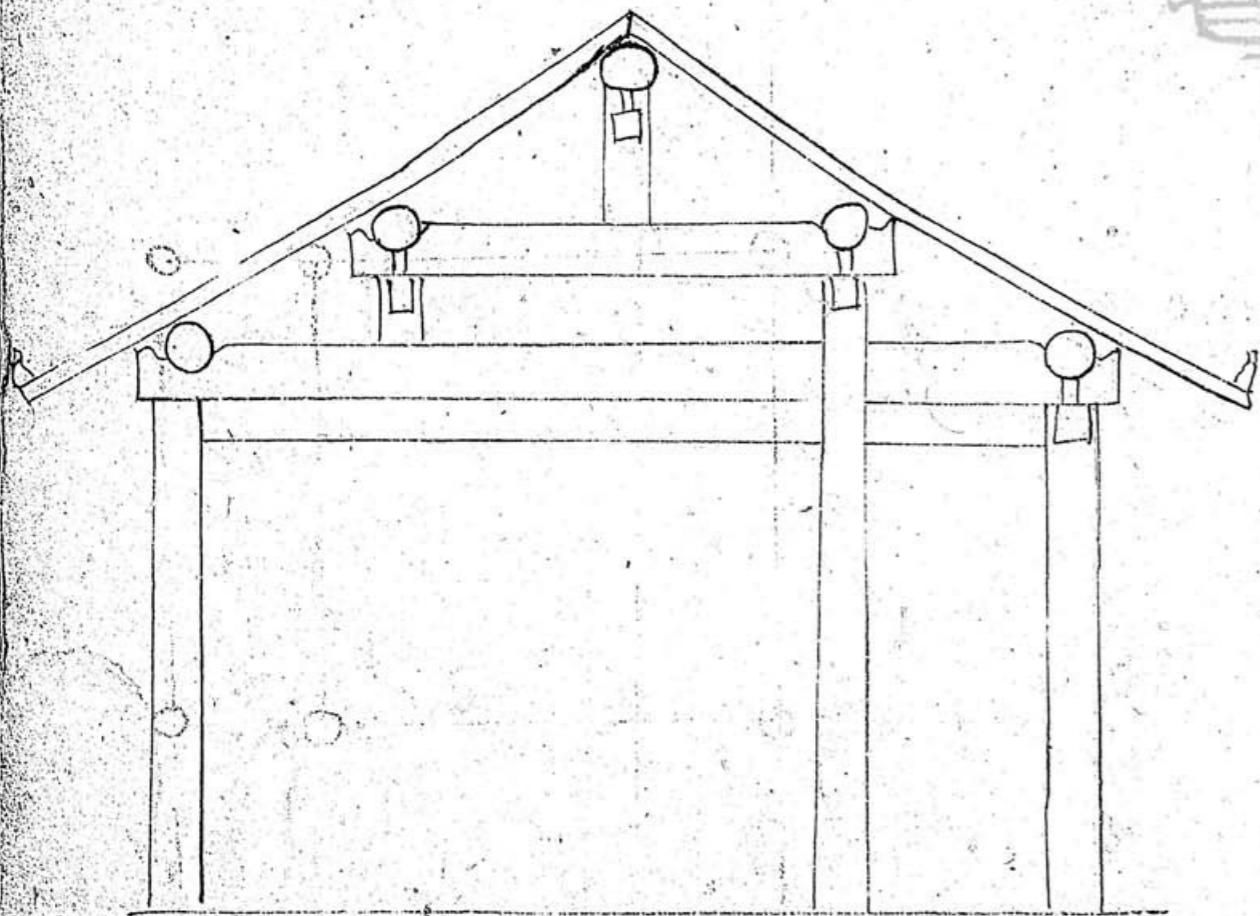

所圖書

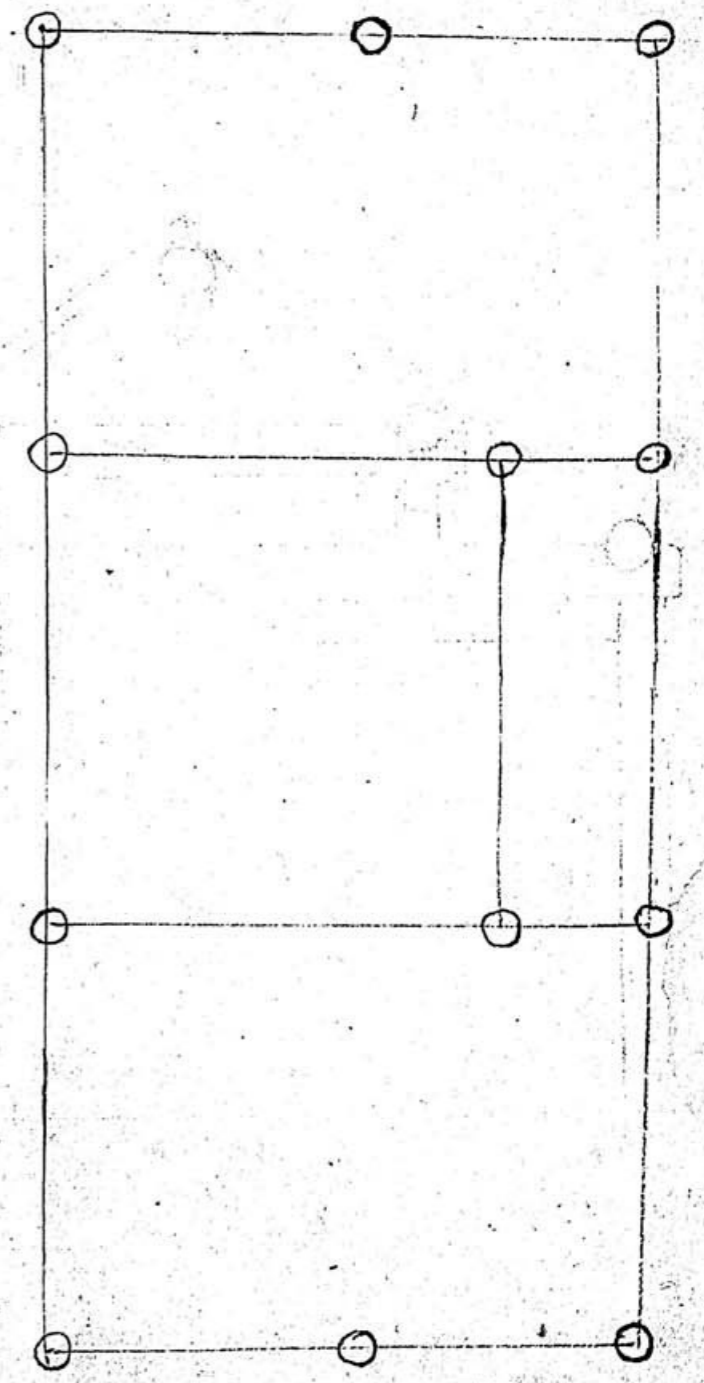
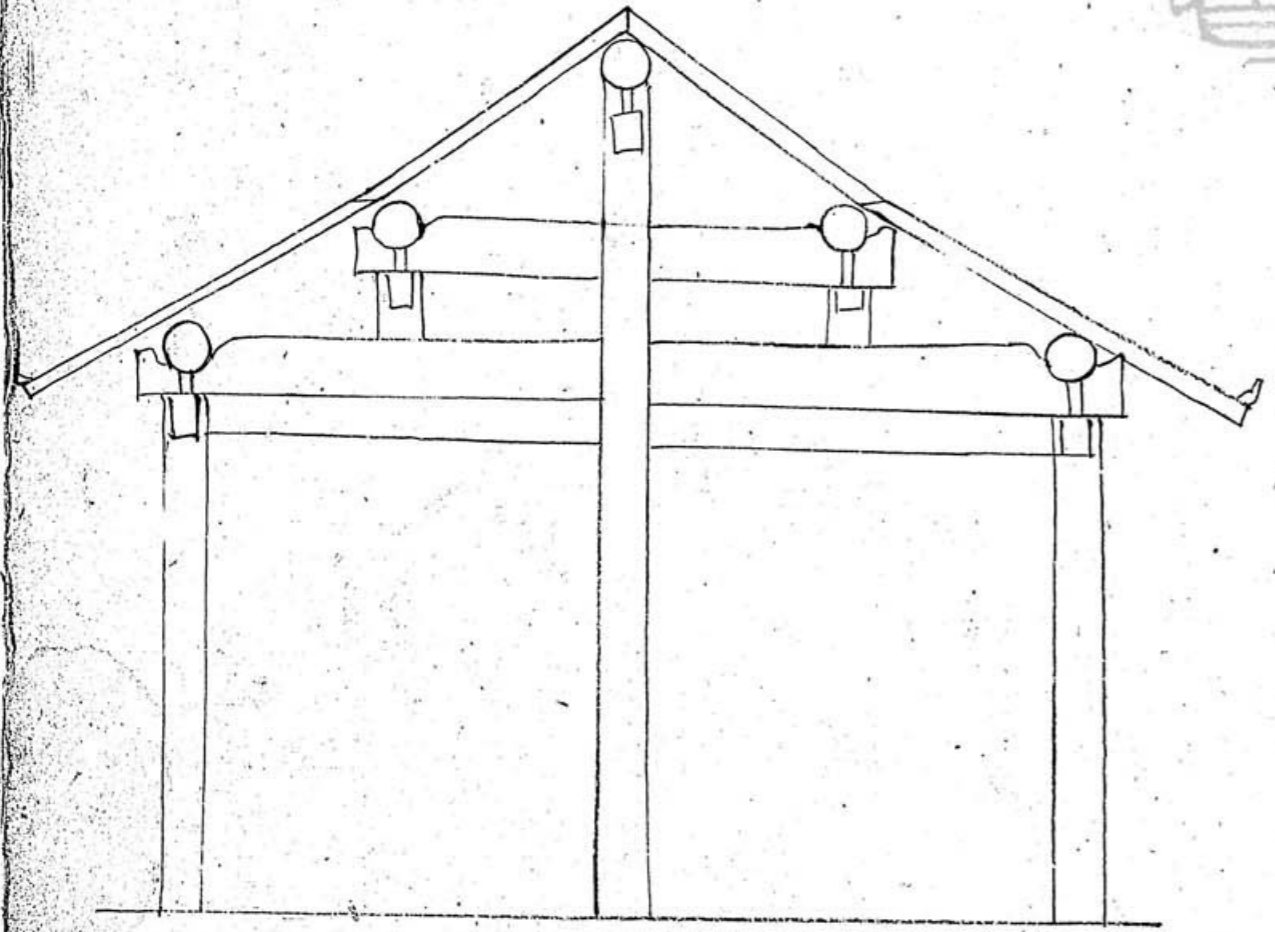

所
圖
書
院
藏
書

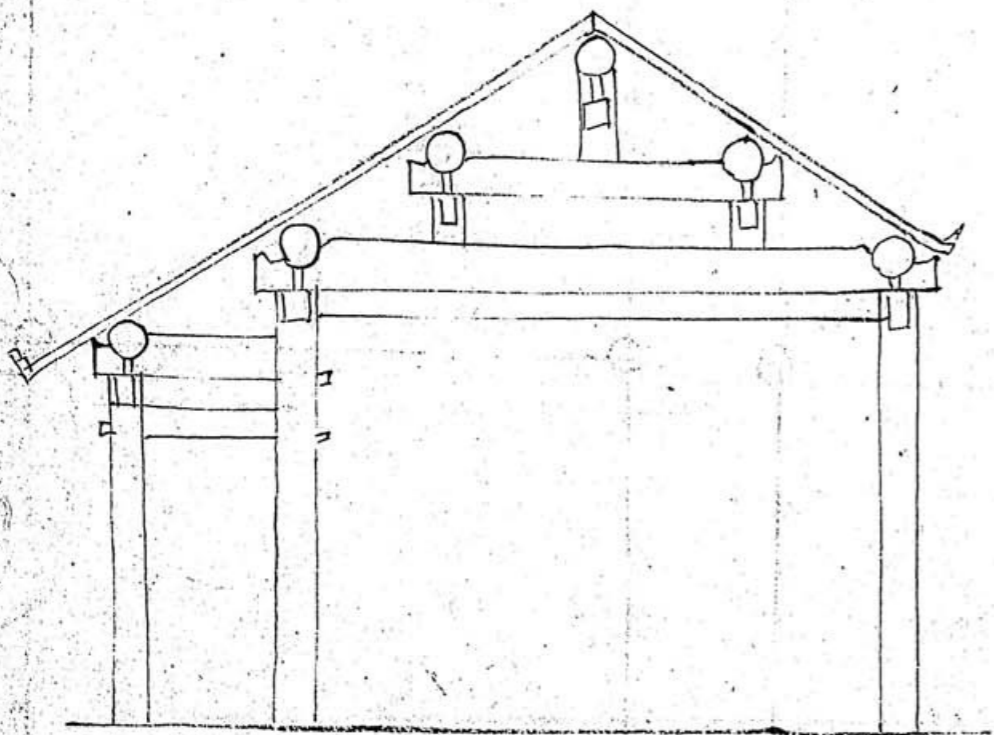

所圖書

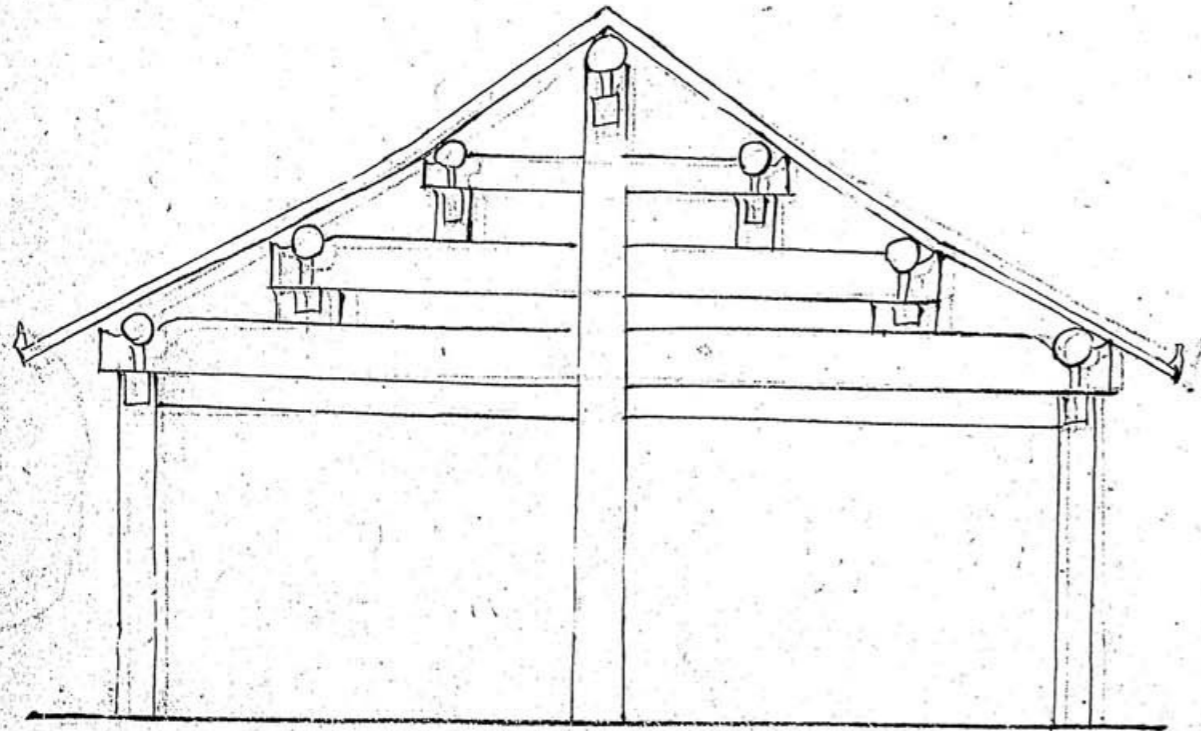

X

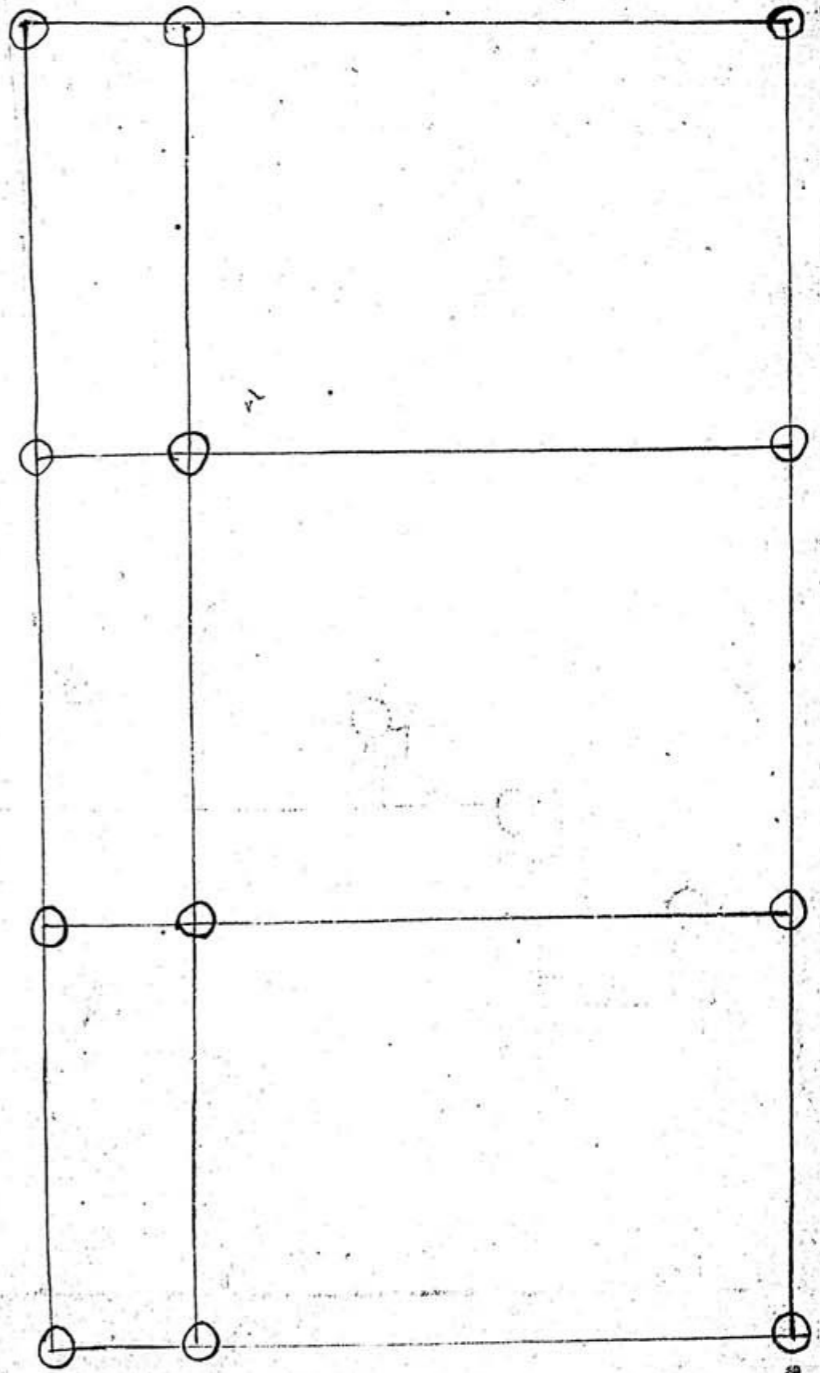

所
圖
書
藏
本
館

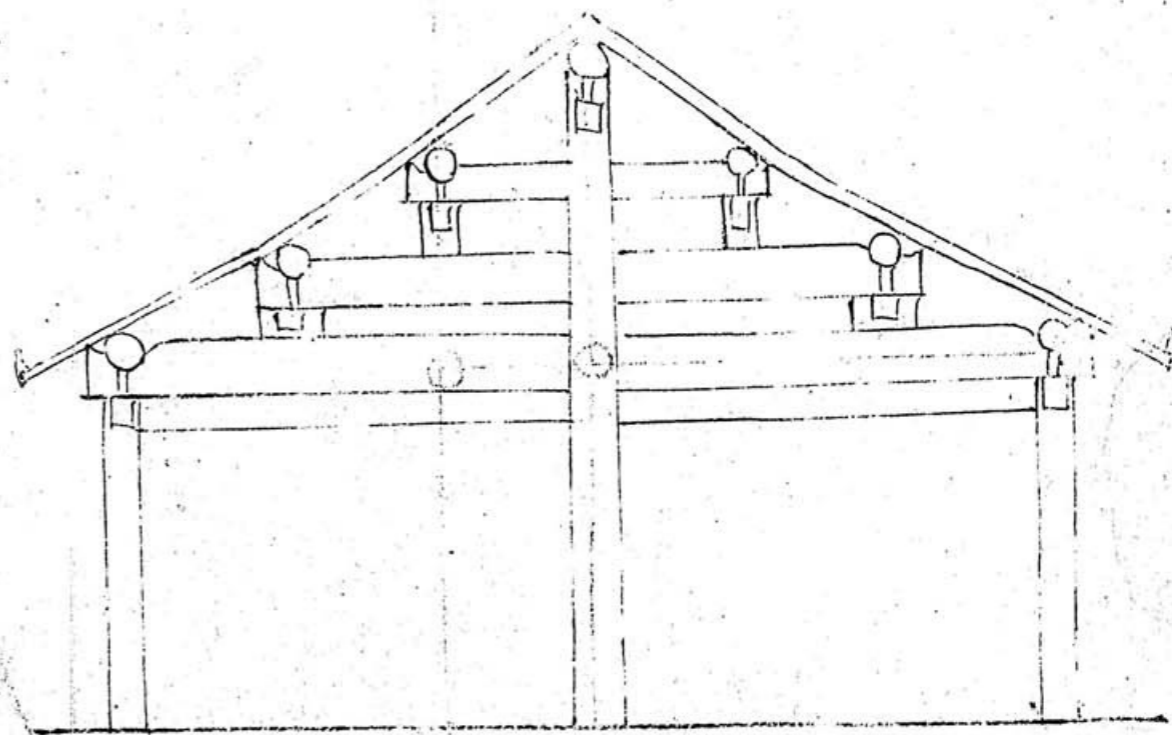
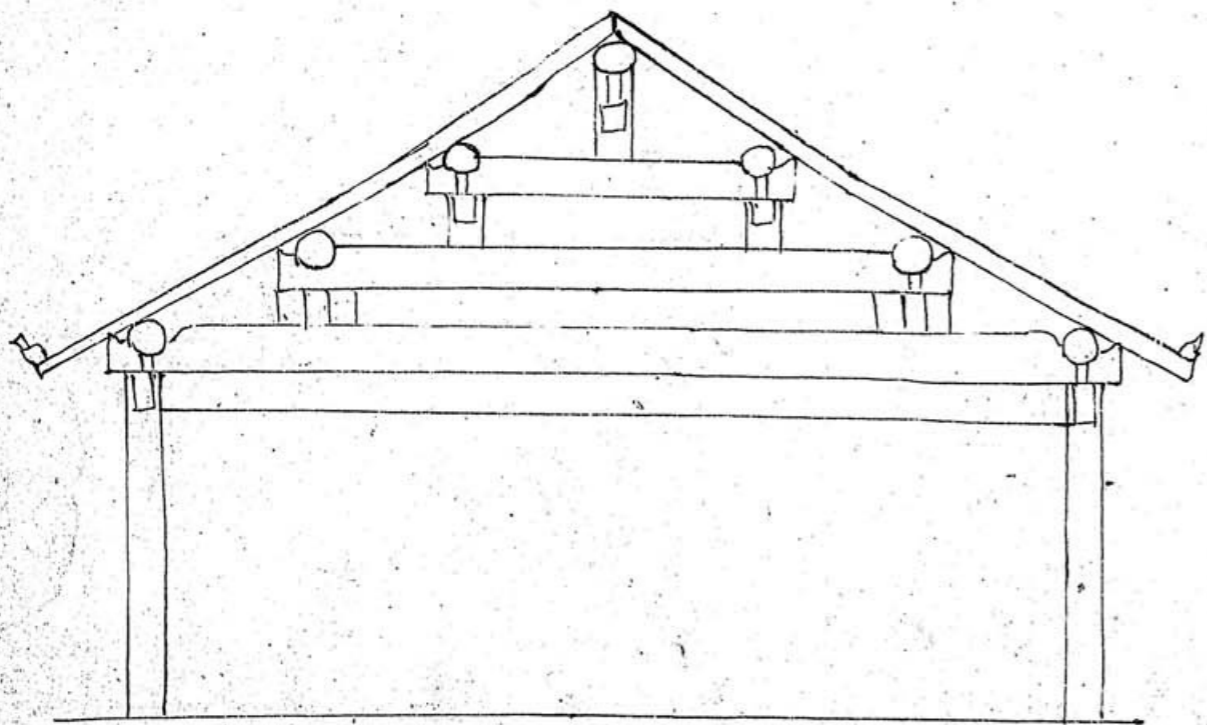

所圖書

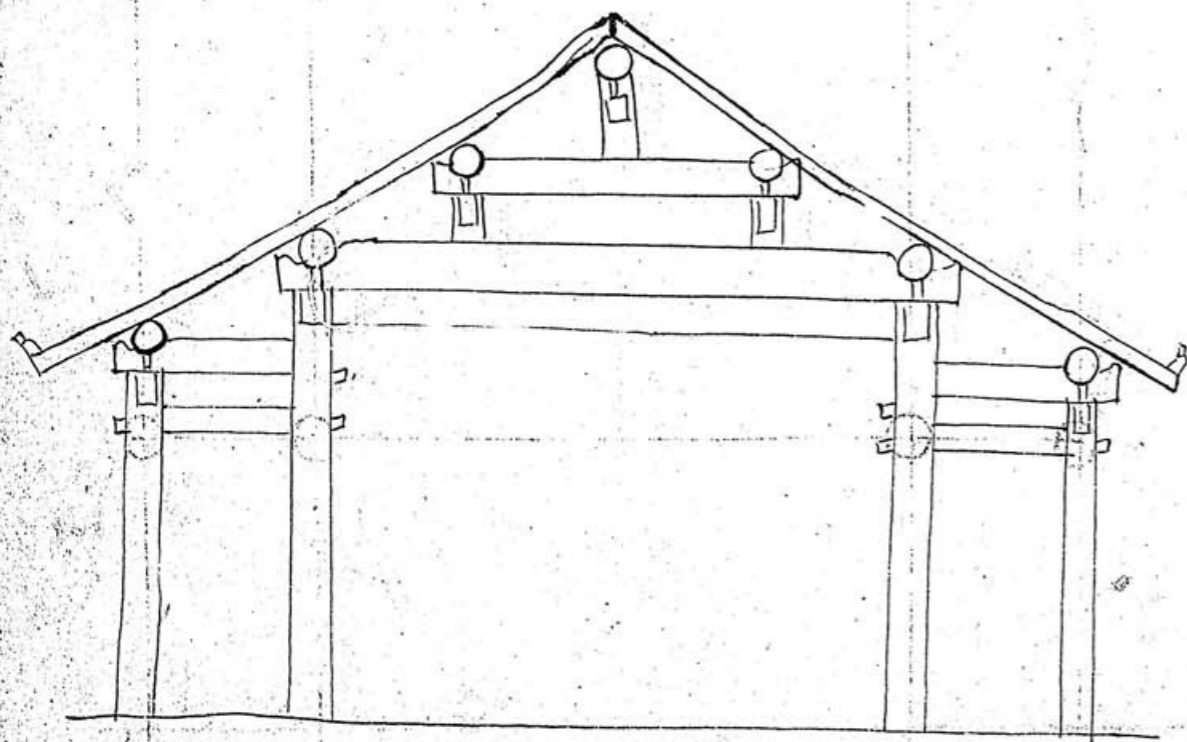

所
圖
書
八
日
庚
申
年
十
月
廿
八
日

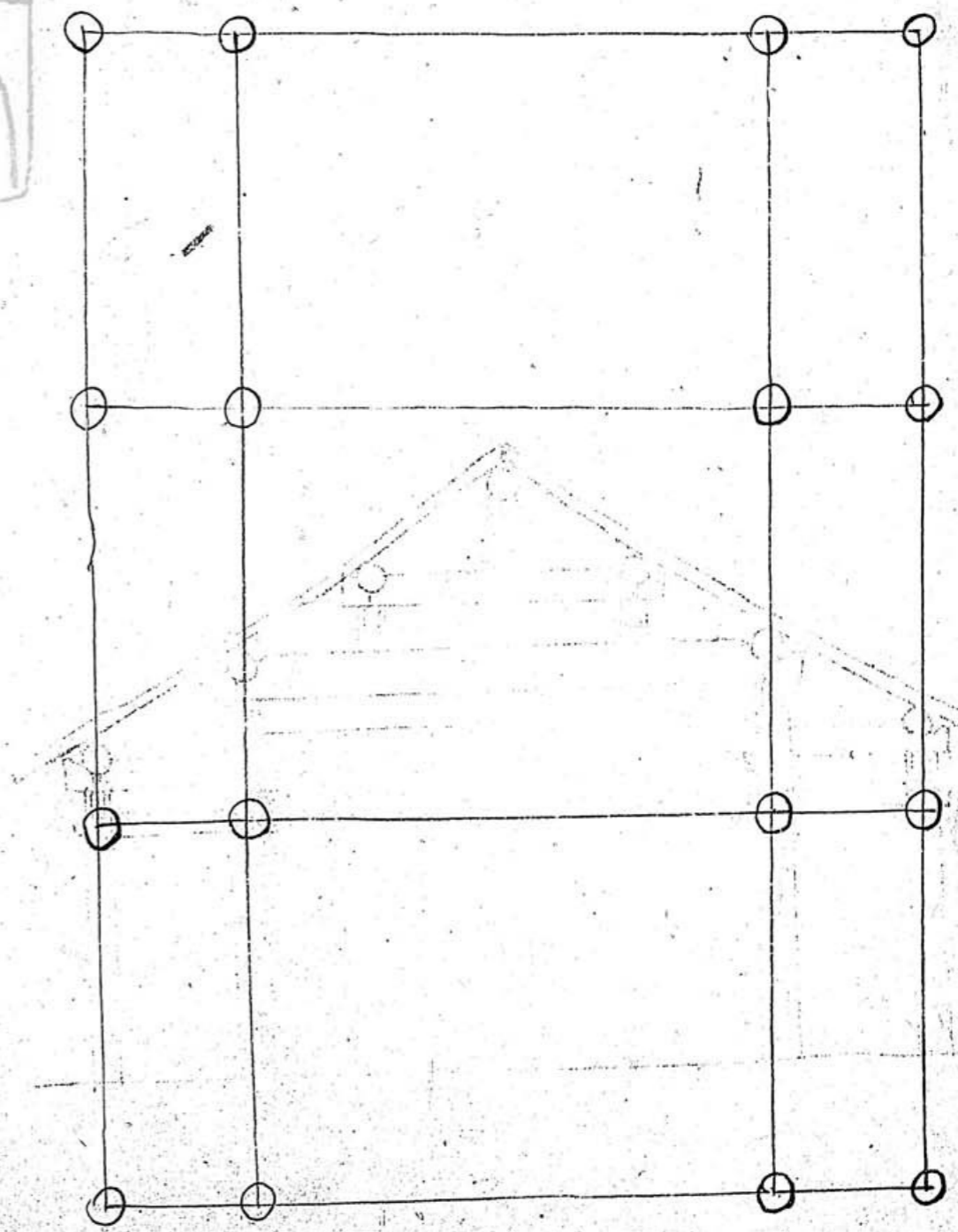
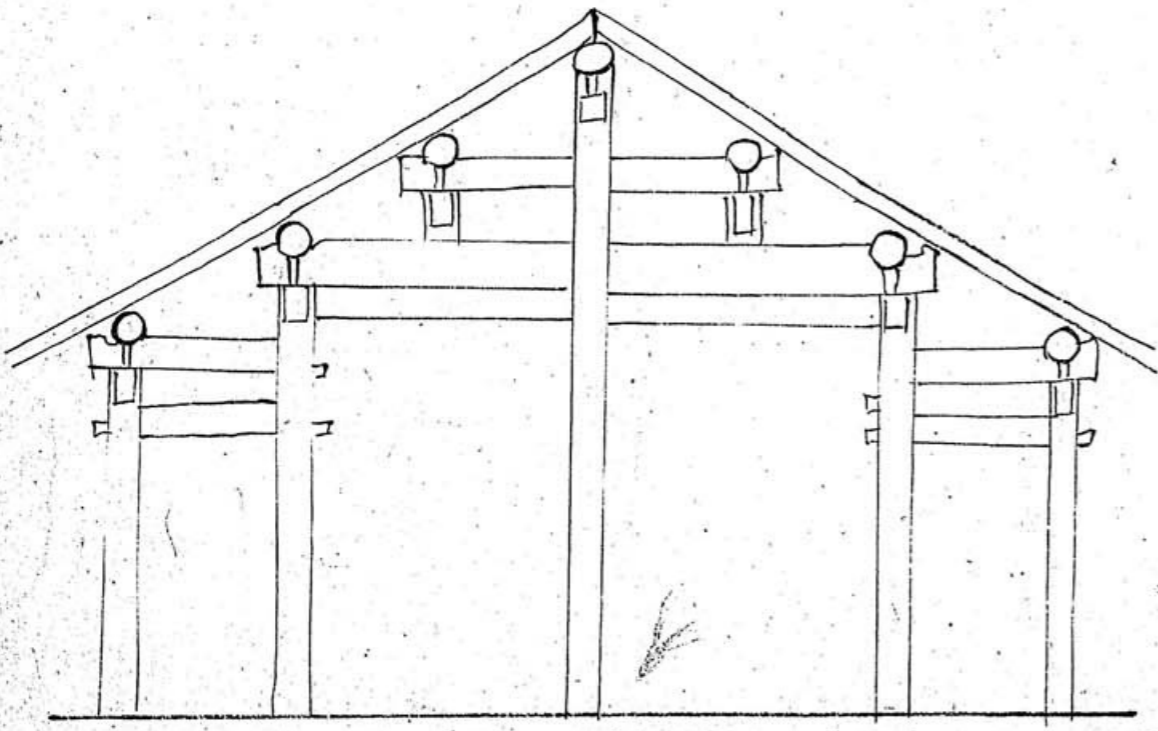

所
圖
書
局
藏
書

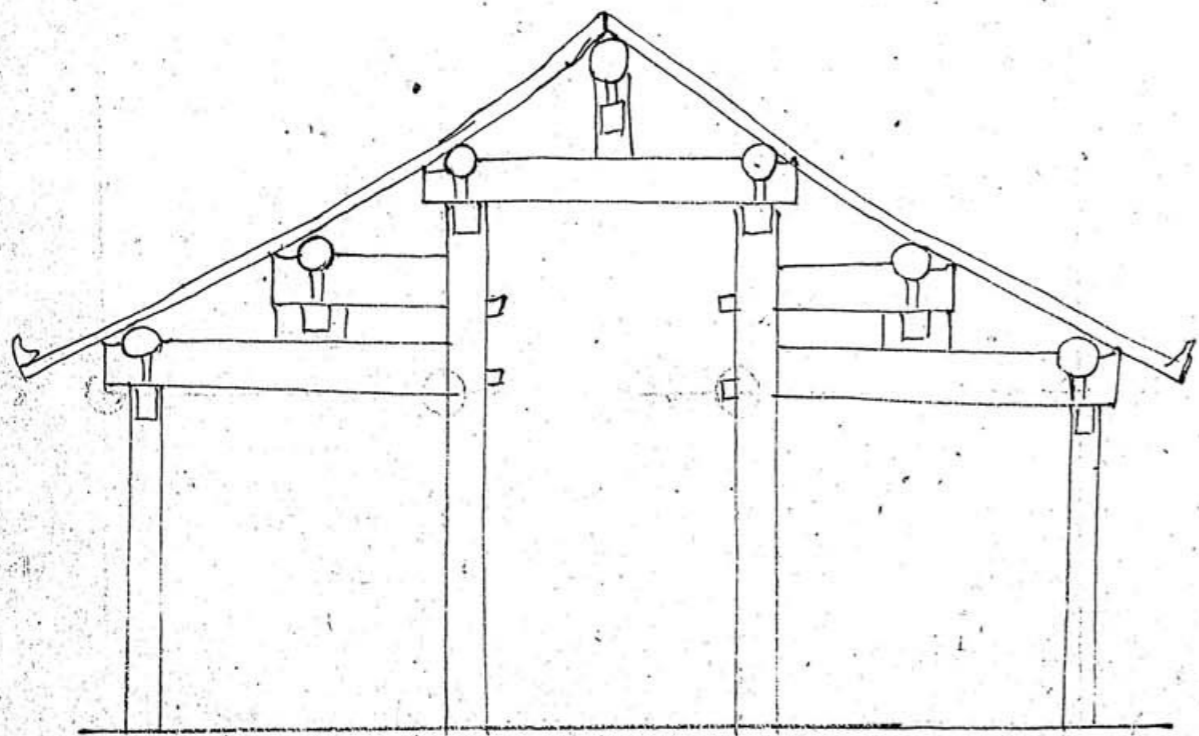

所圖書

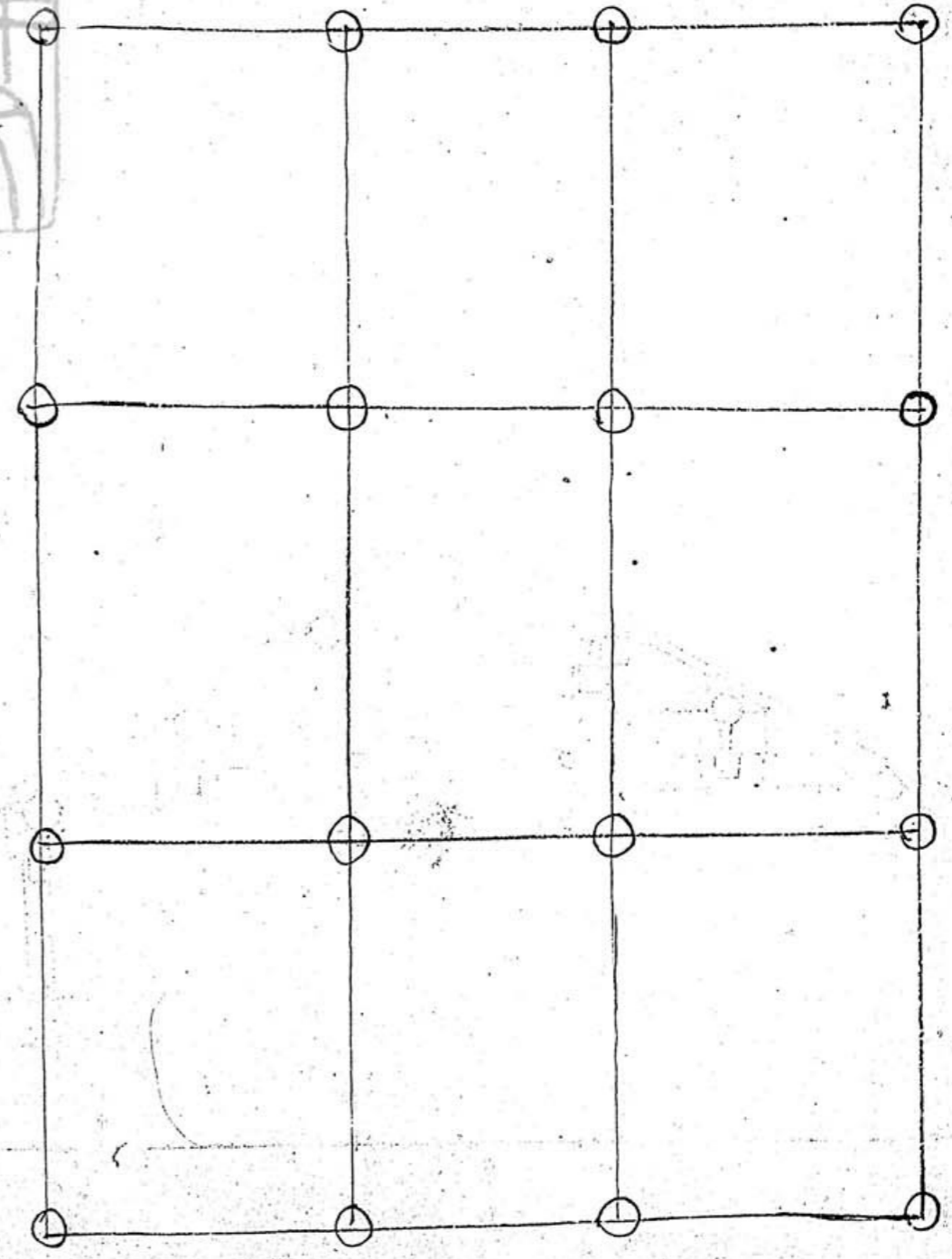
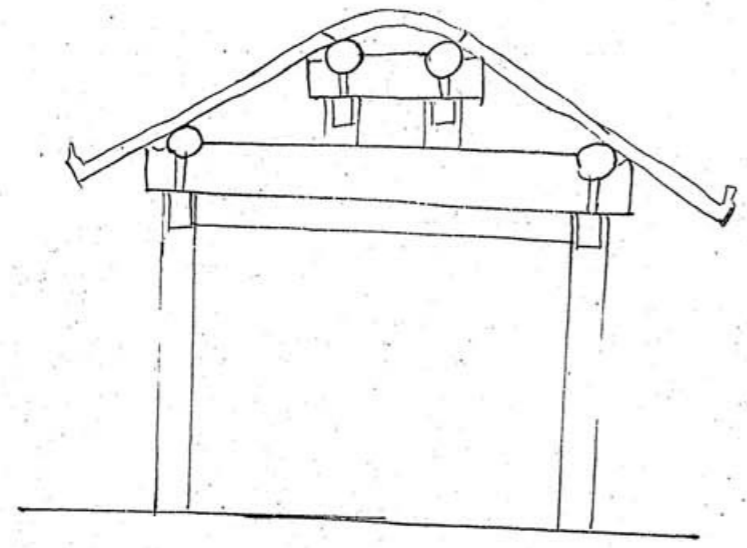

天

東洋美術圖彙

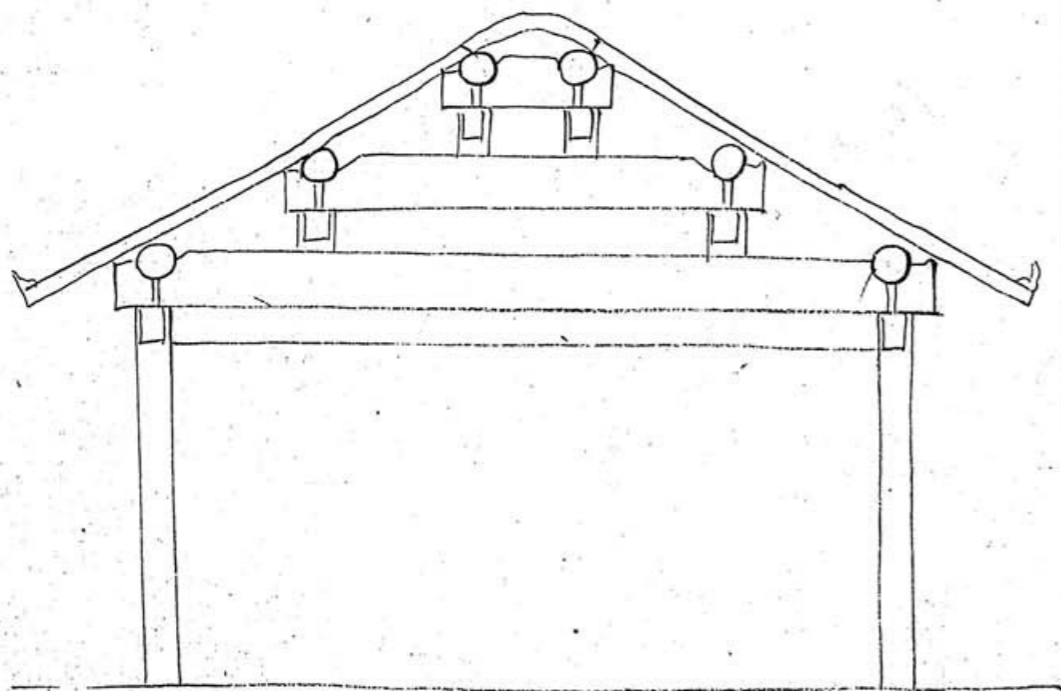

十

五羊仙傳
圖書

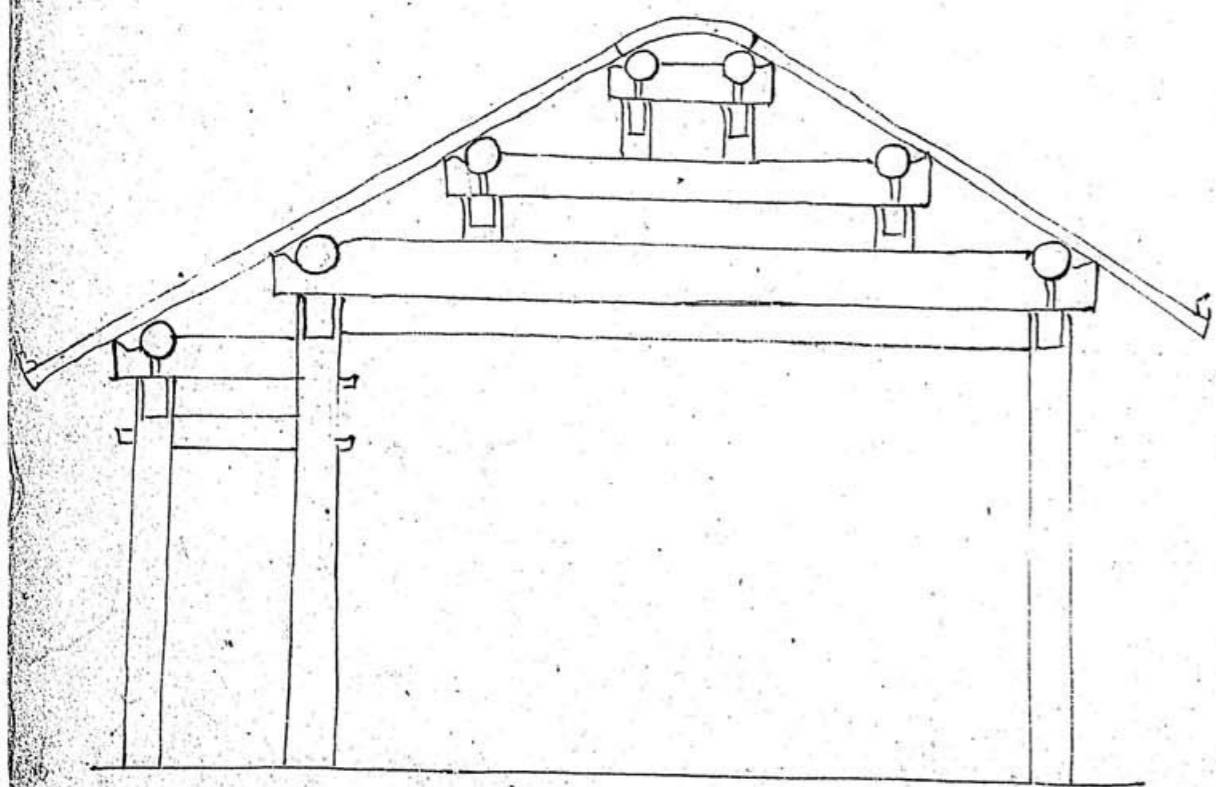

所圖書

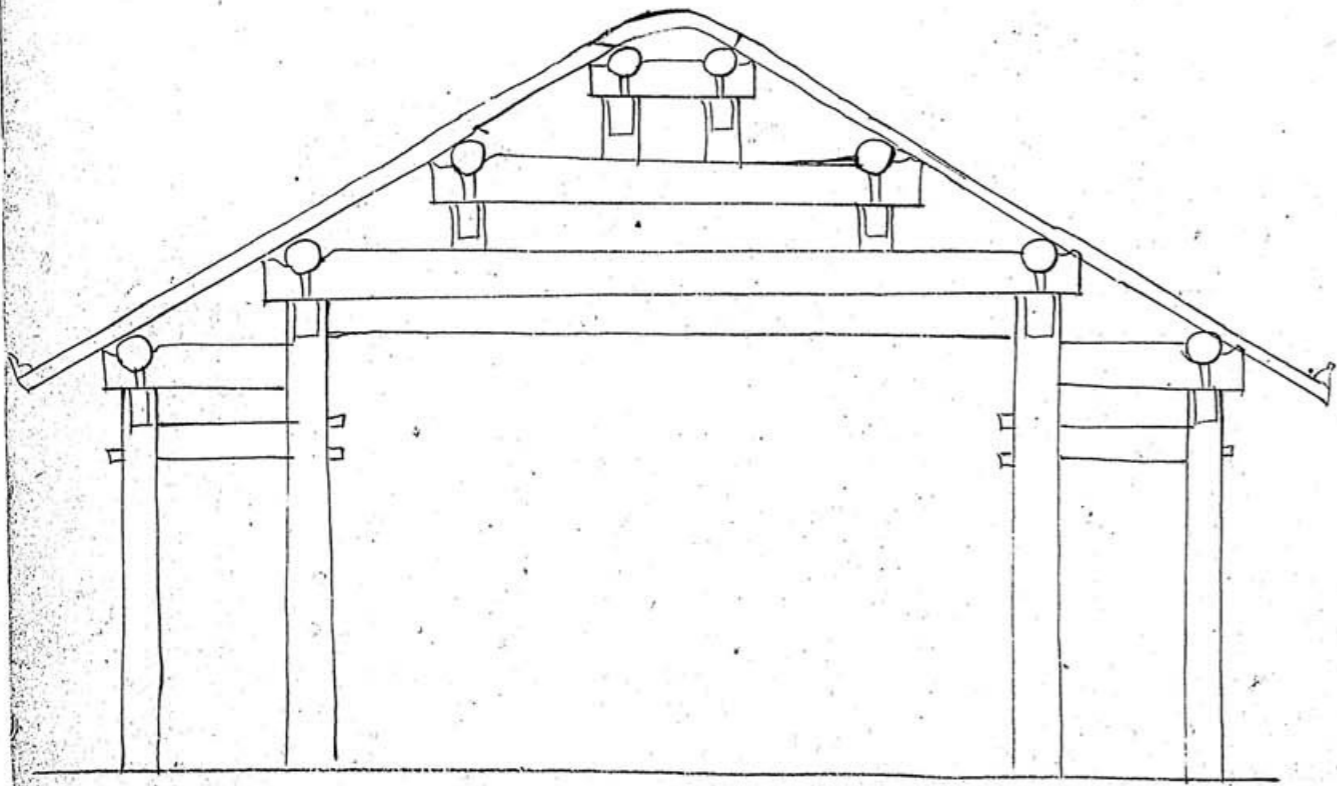

所圖書

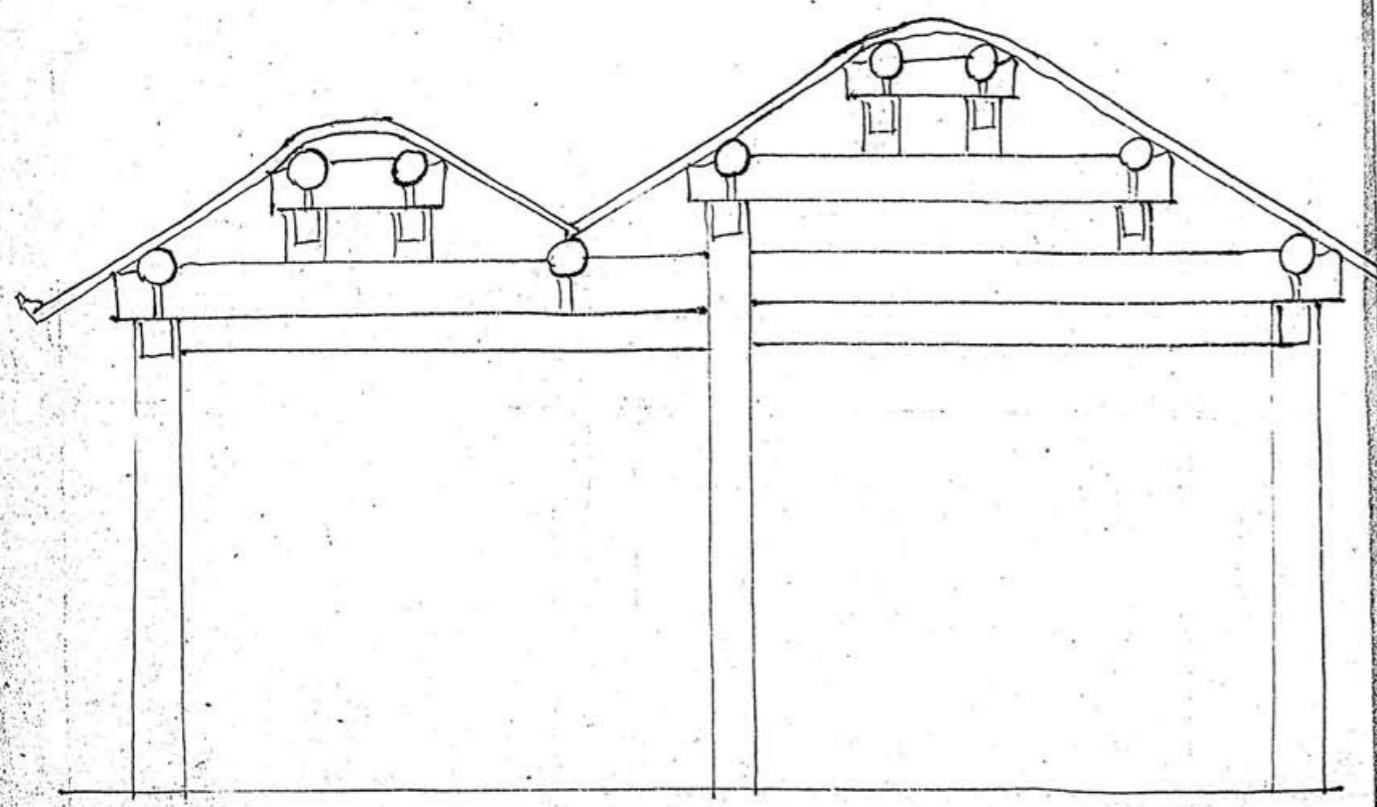

所圖書

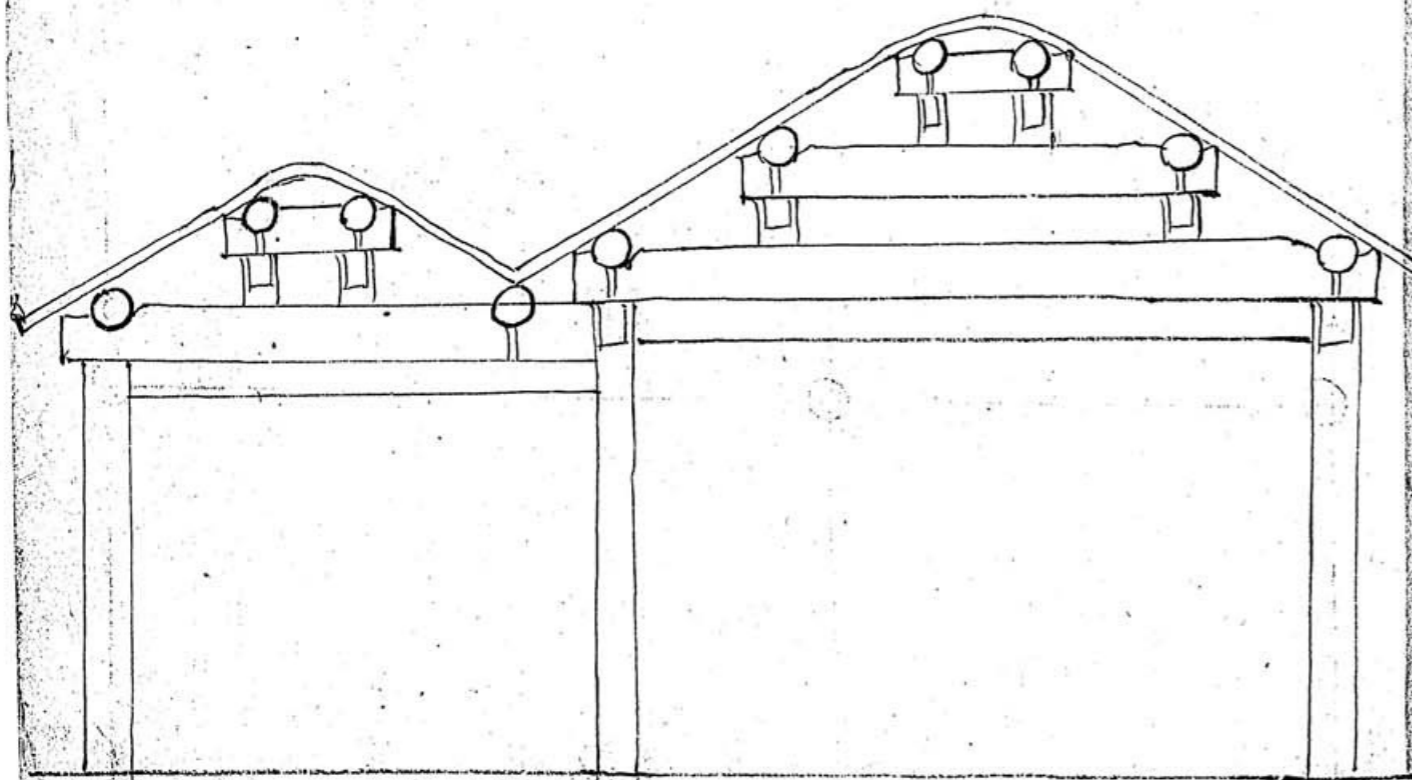

所圖書

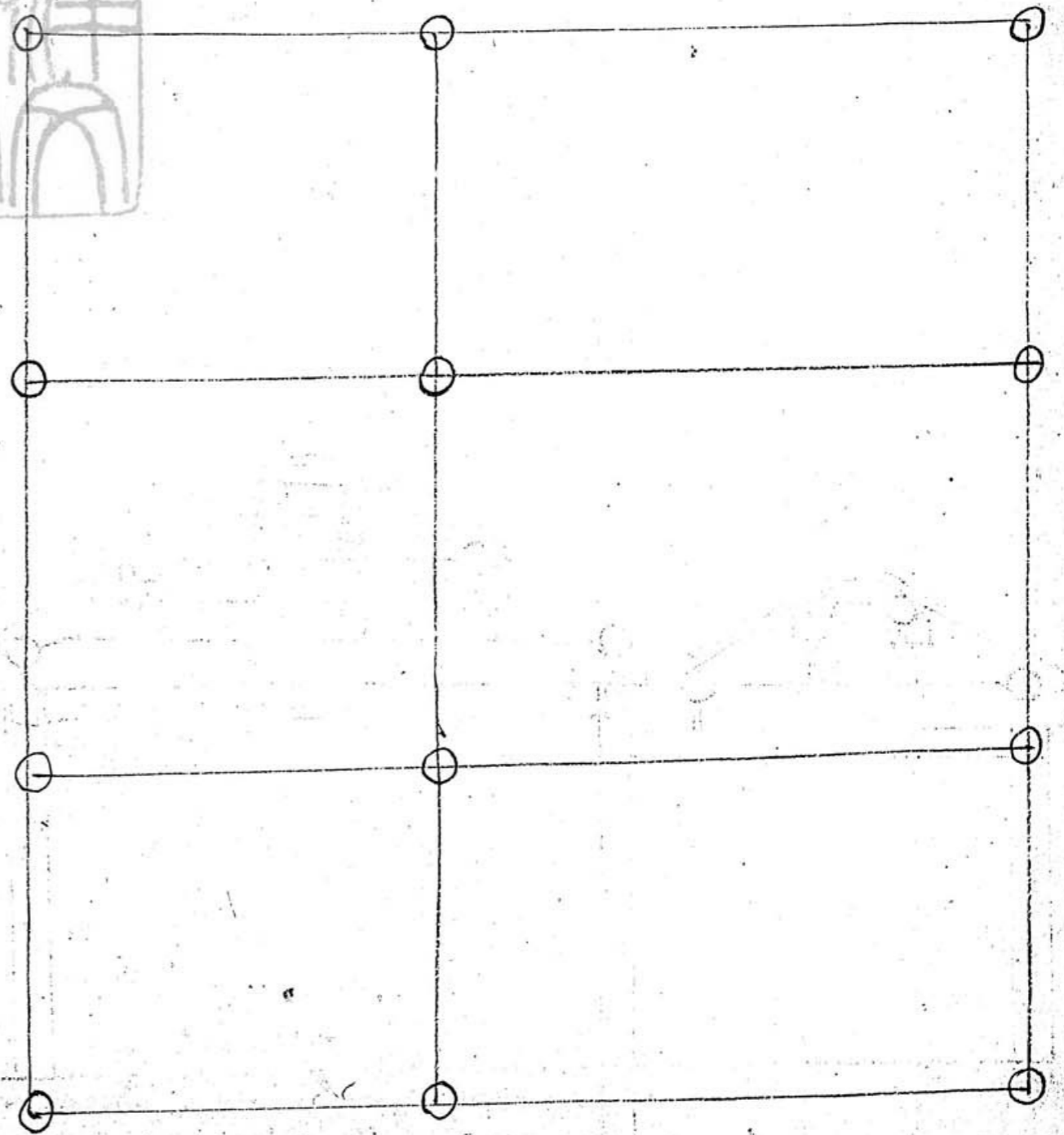
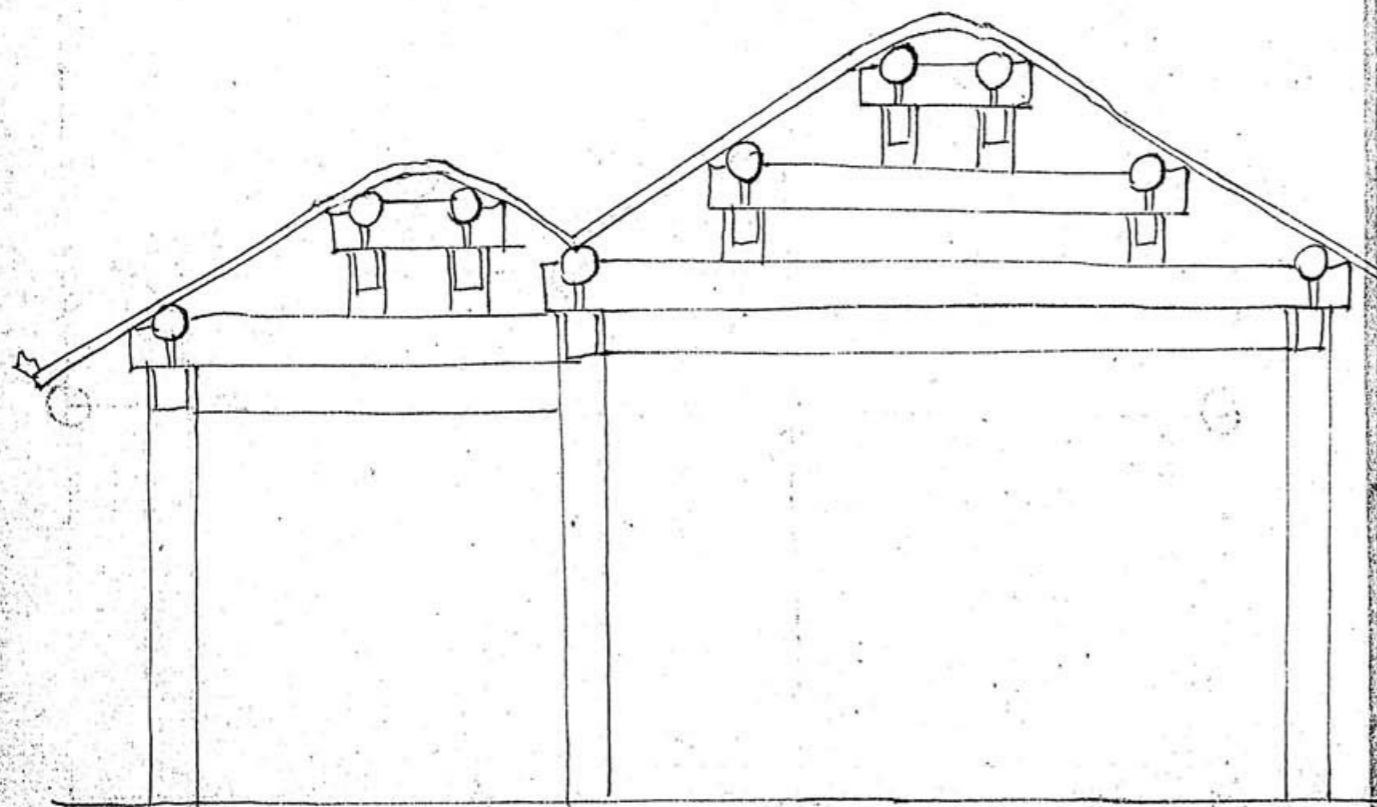

東坡先生詩集卷之四

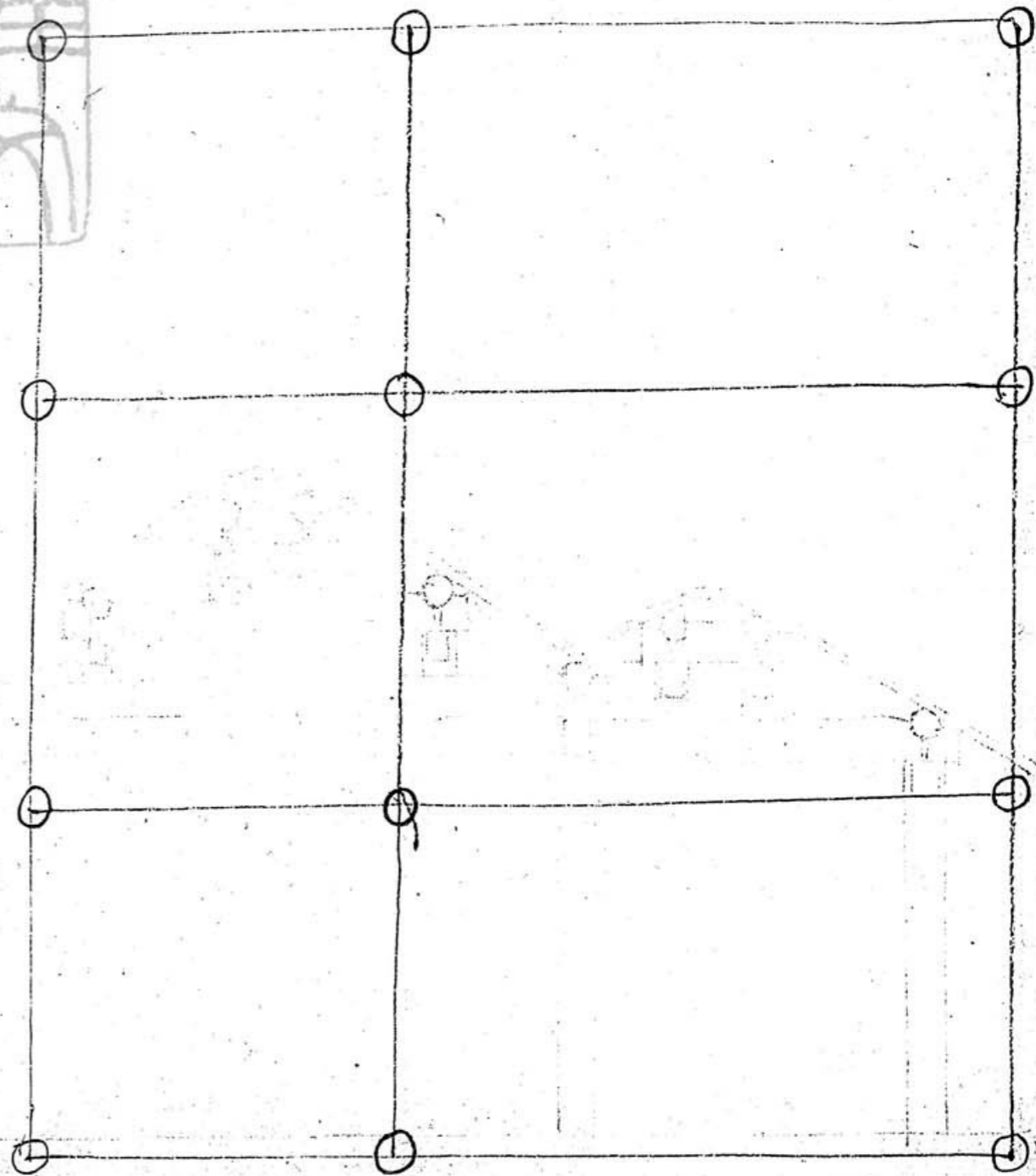
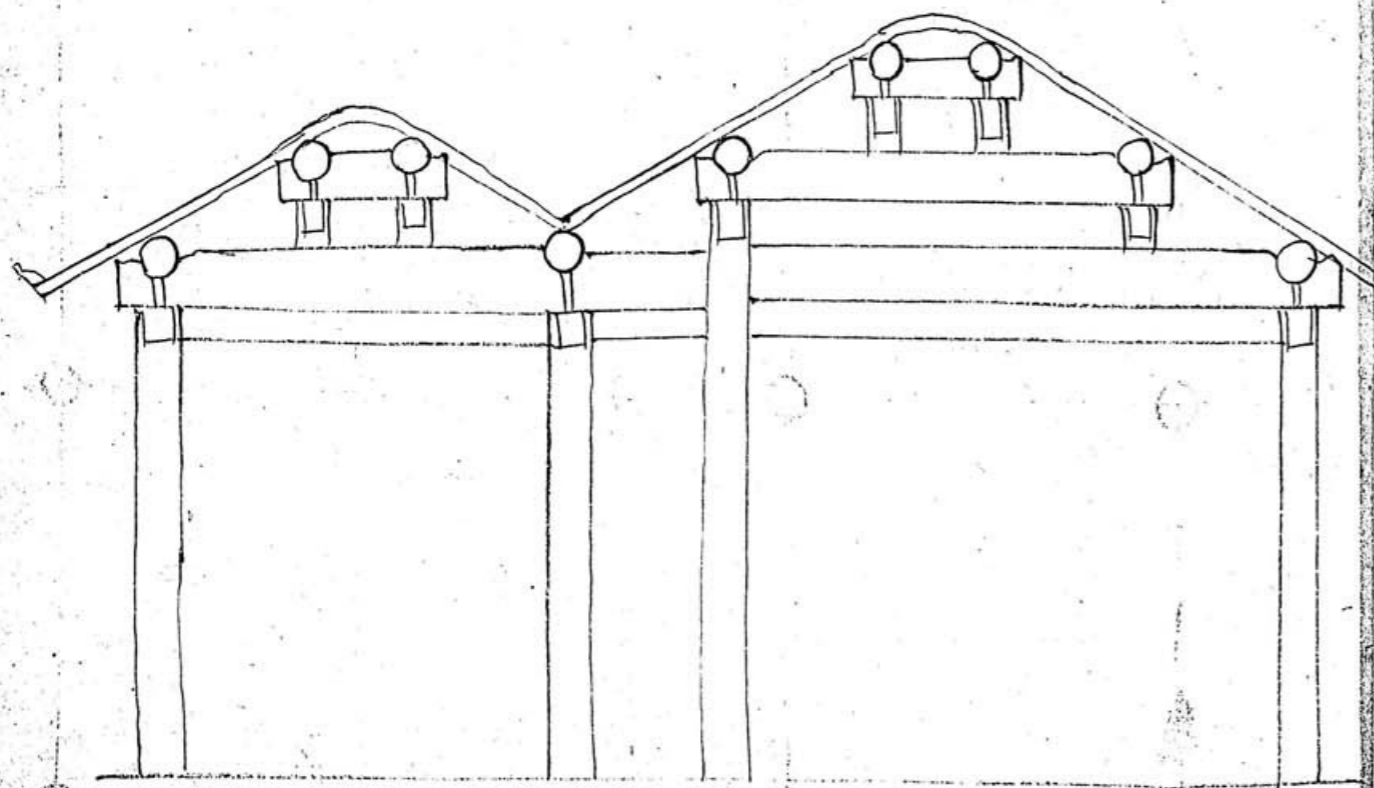

所圖

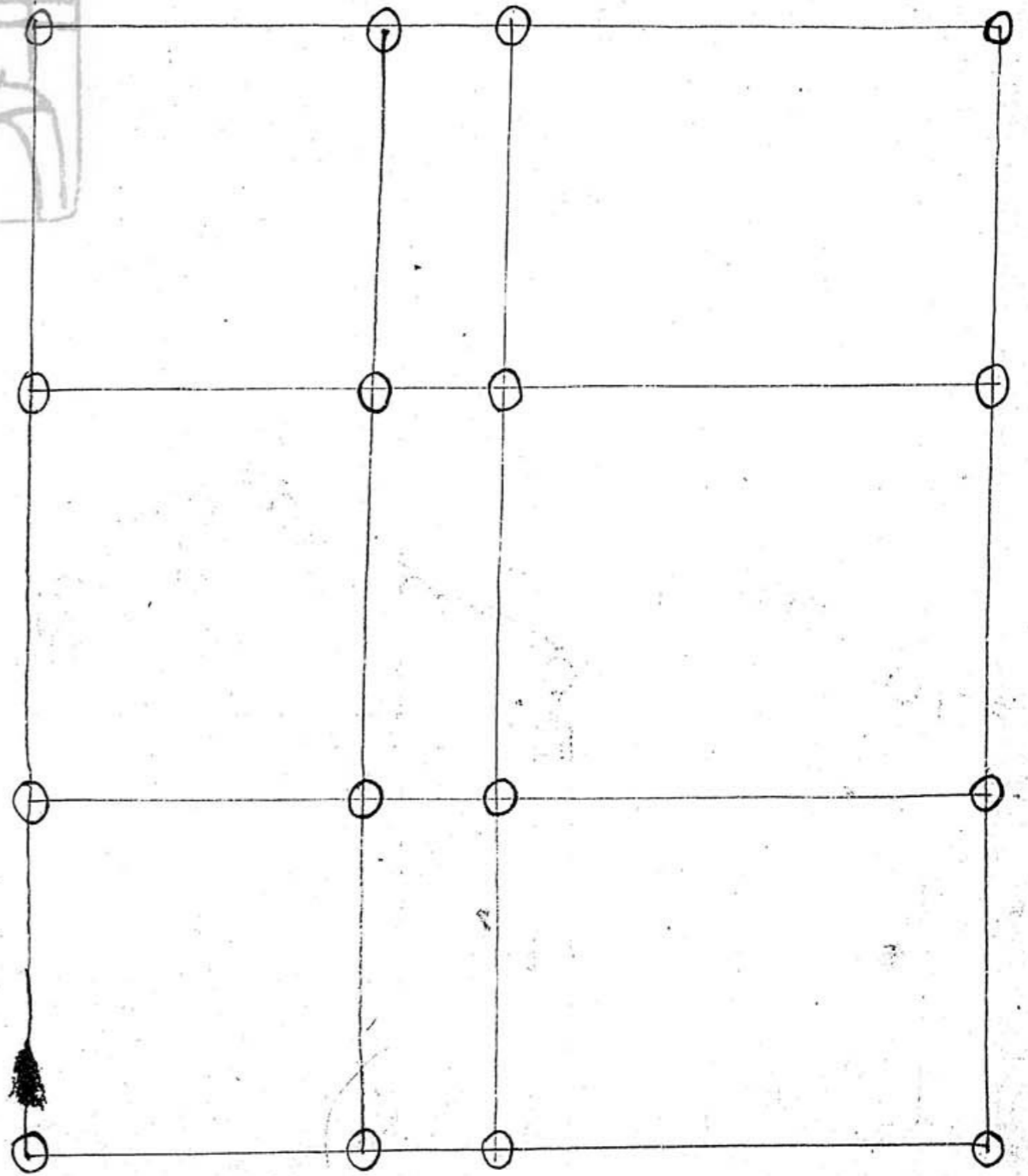
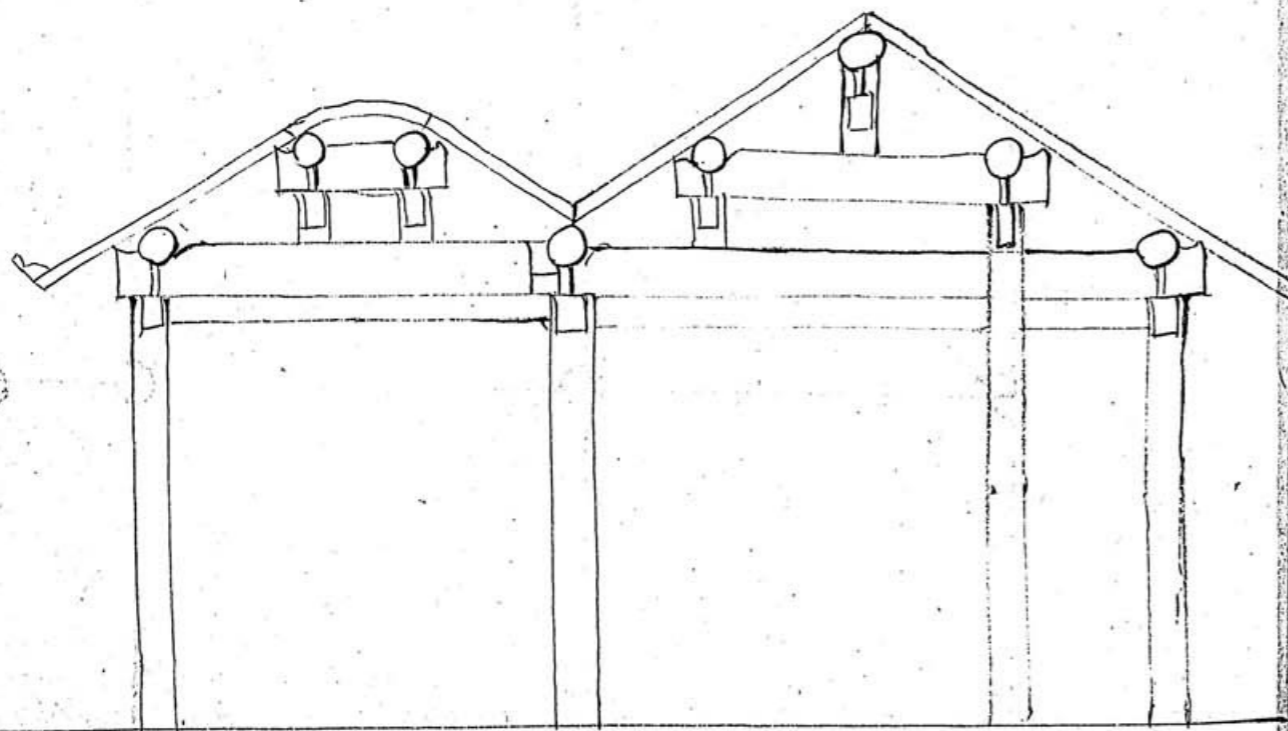

所
圖
書
馬
氏
藏

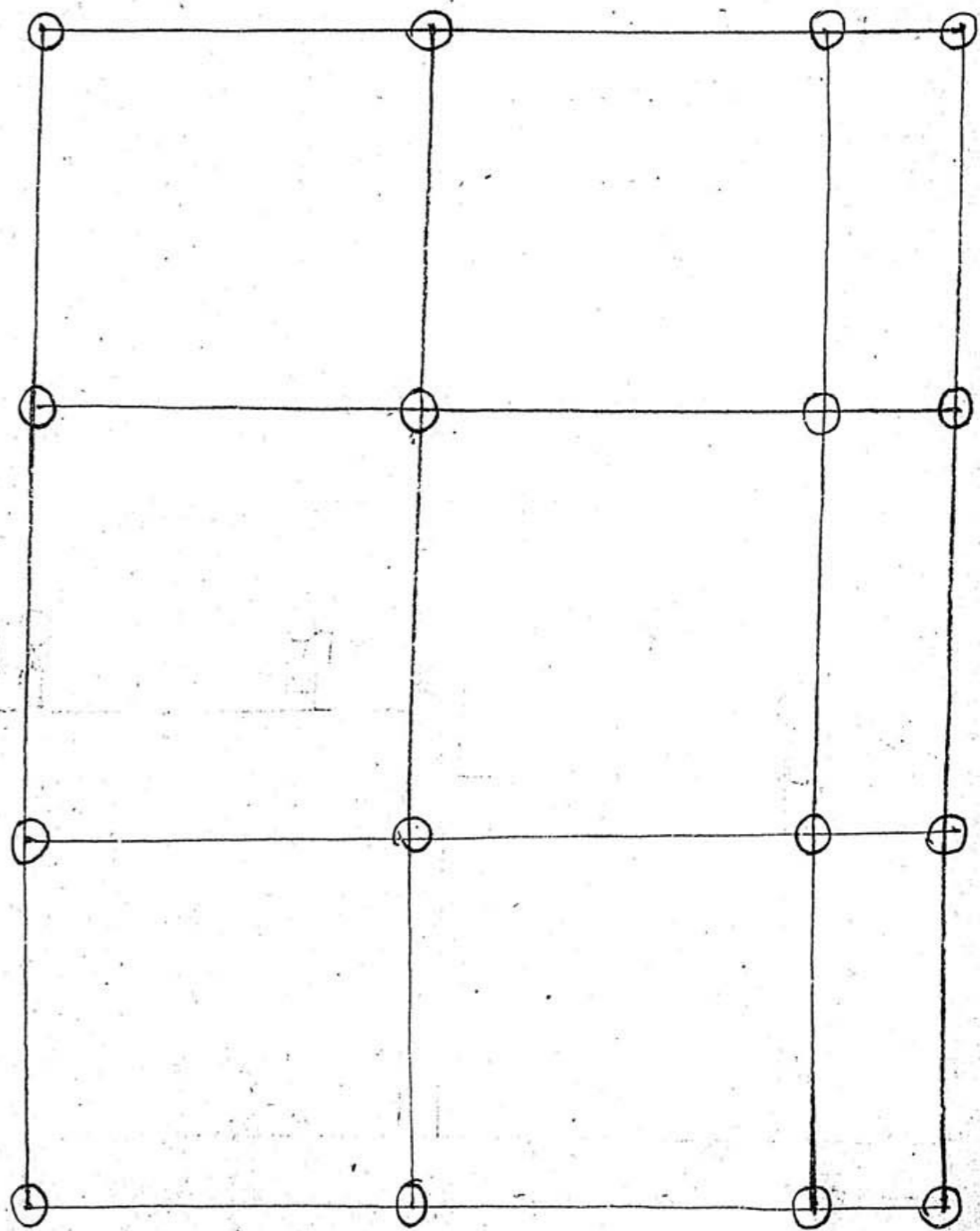
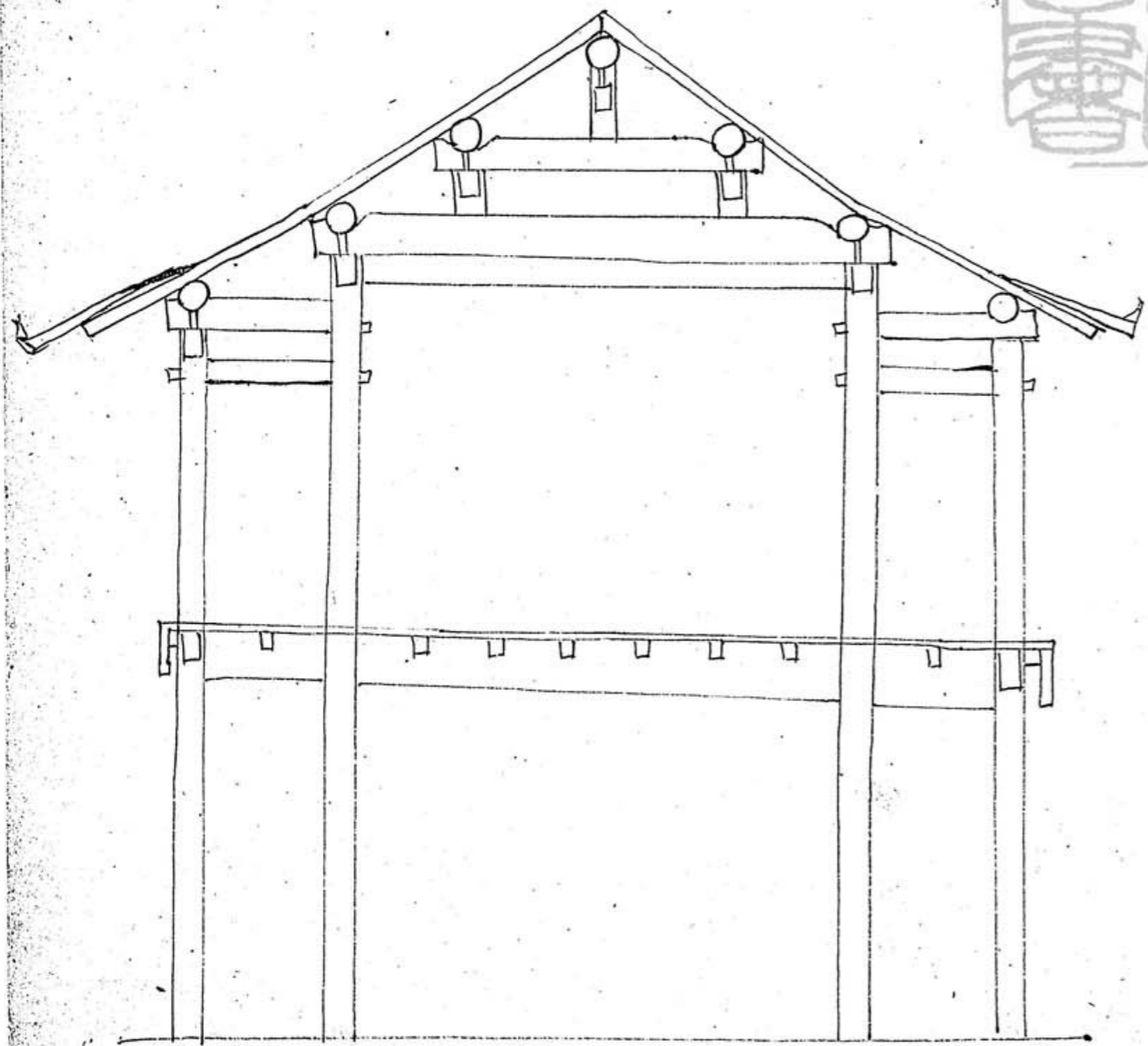

馬氏所藏

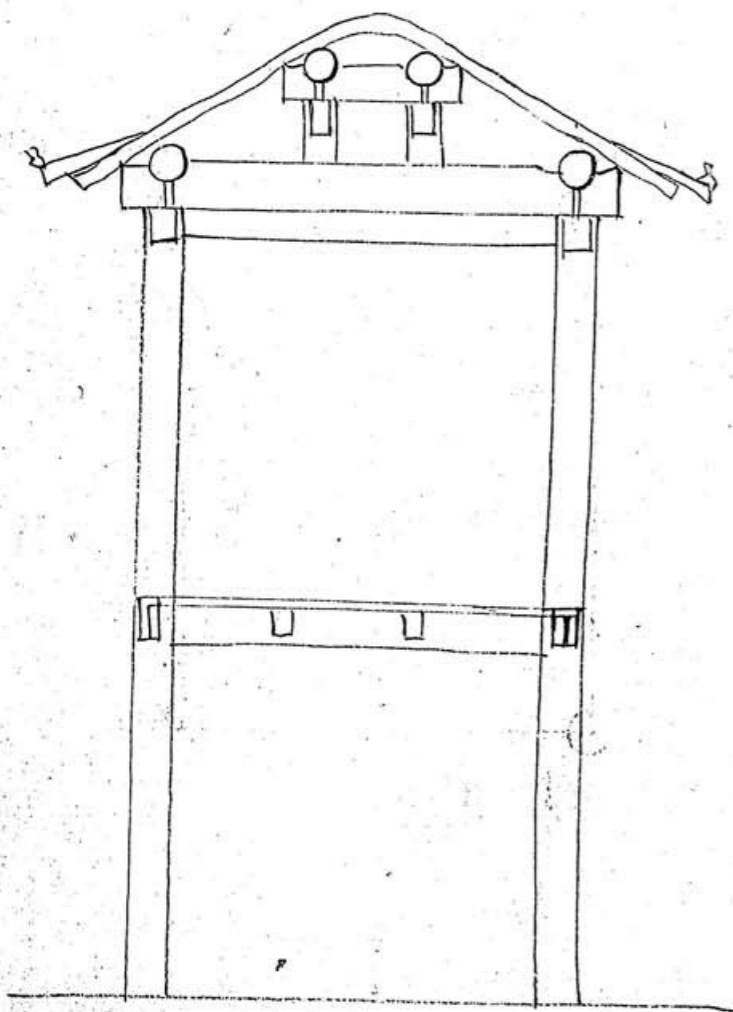

馬氏所藏

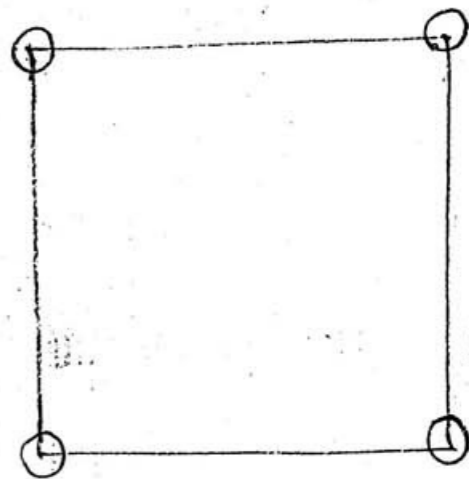
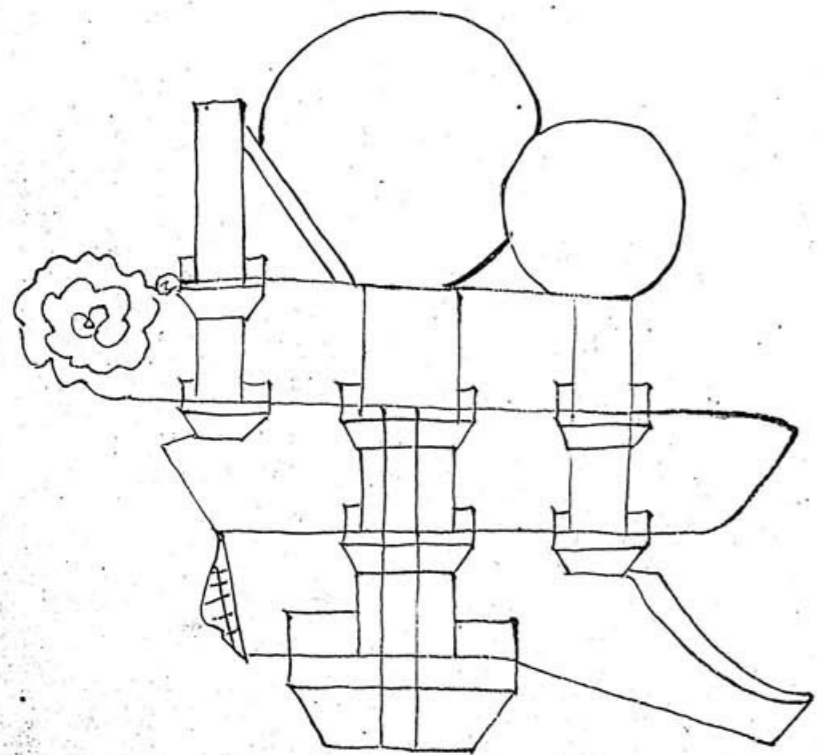

馬氏所藏

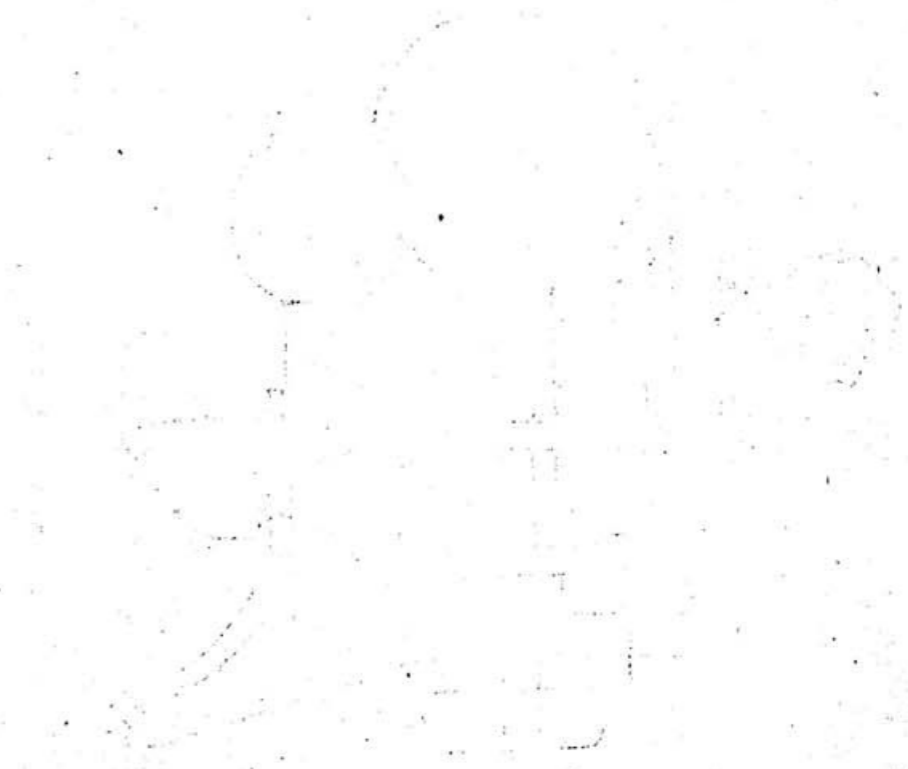
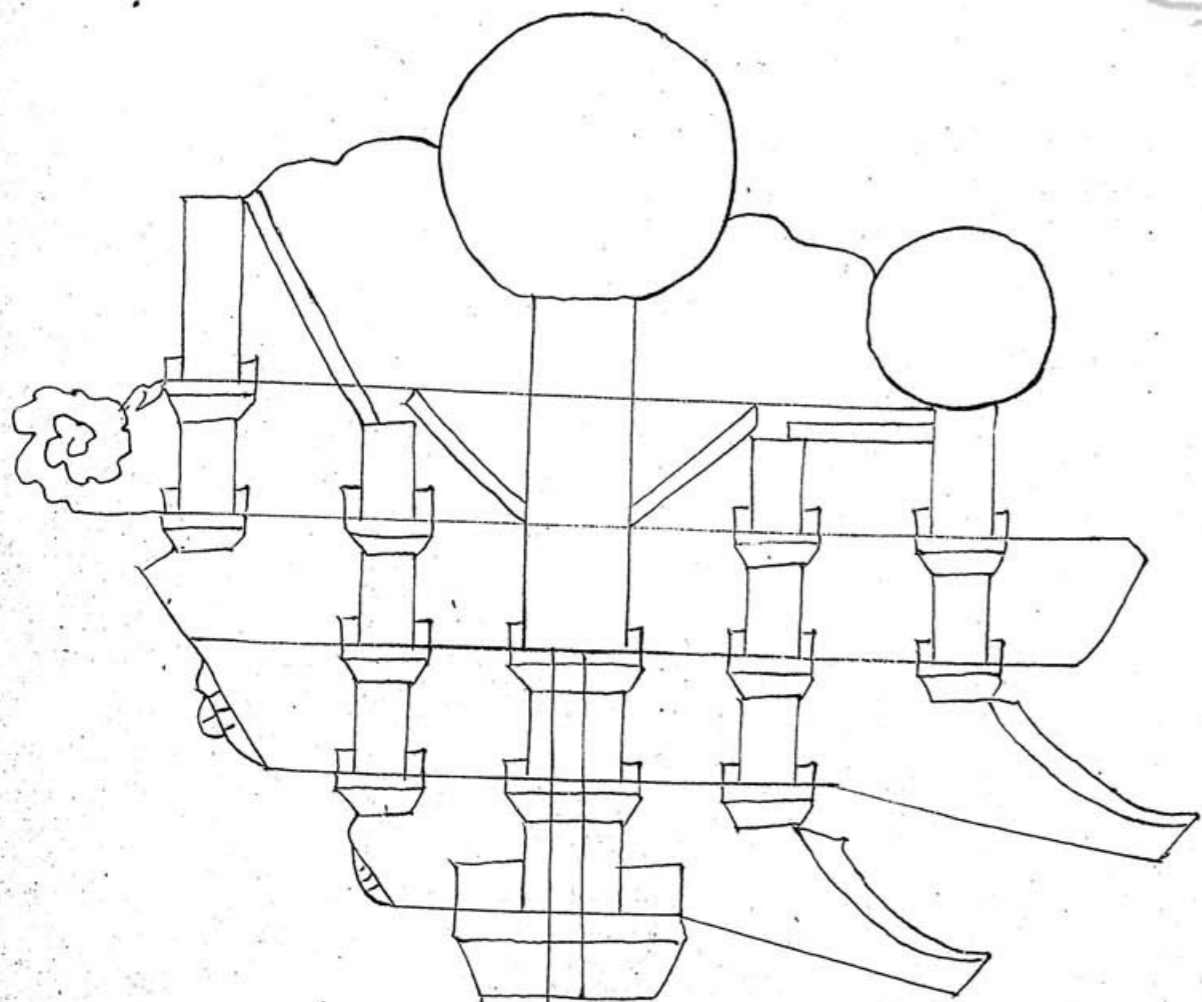

馬氏所藏

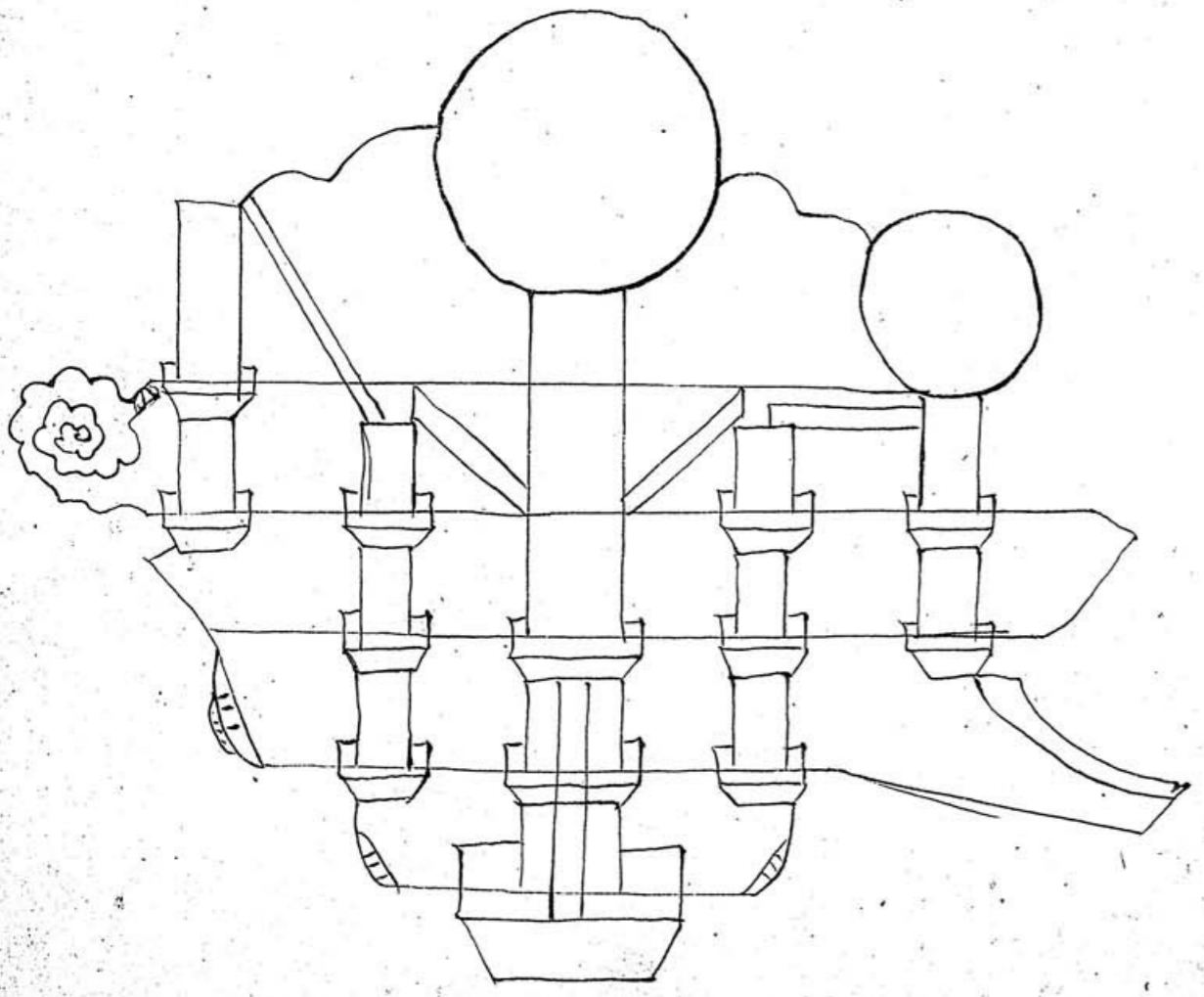

東洋書局藏

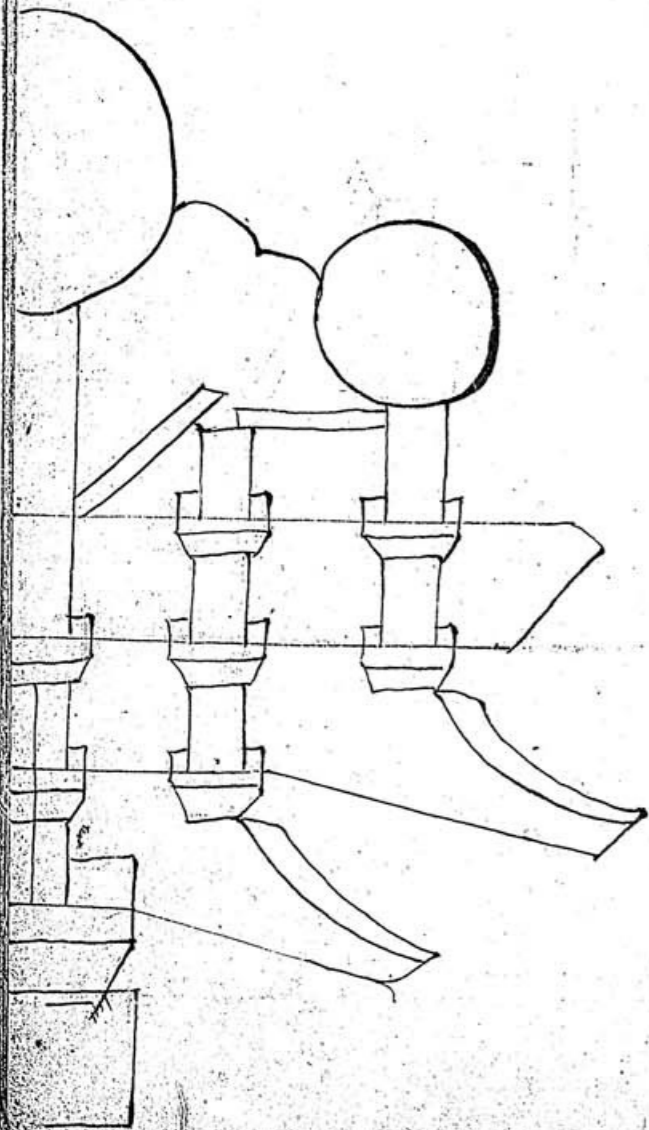

東洋時報
圖書部

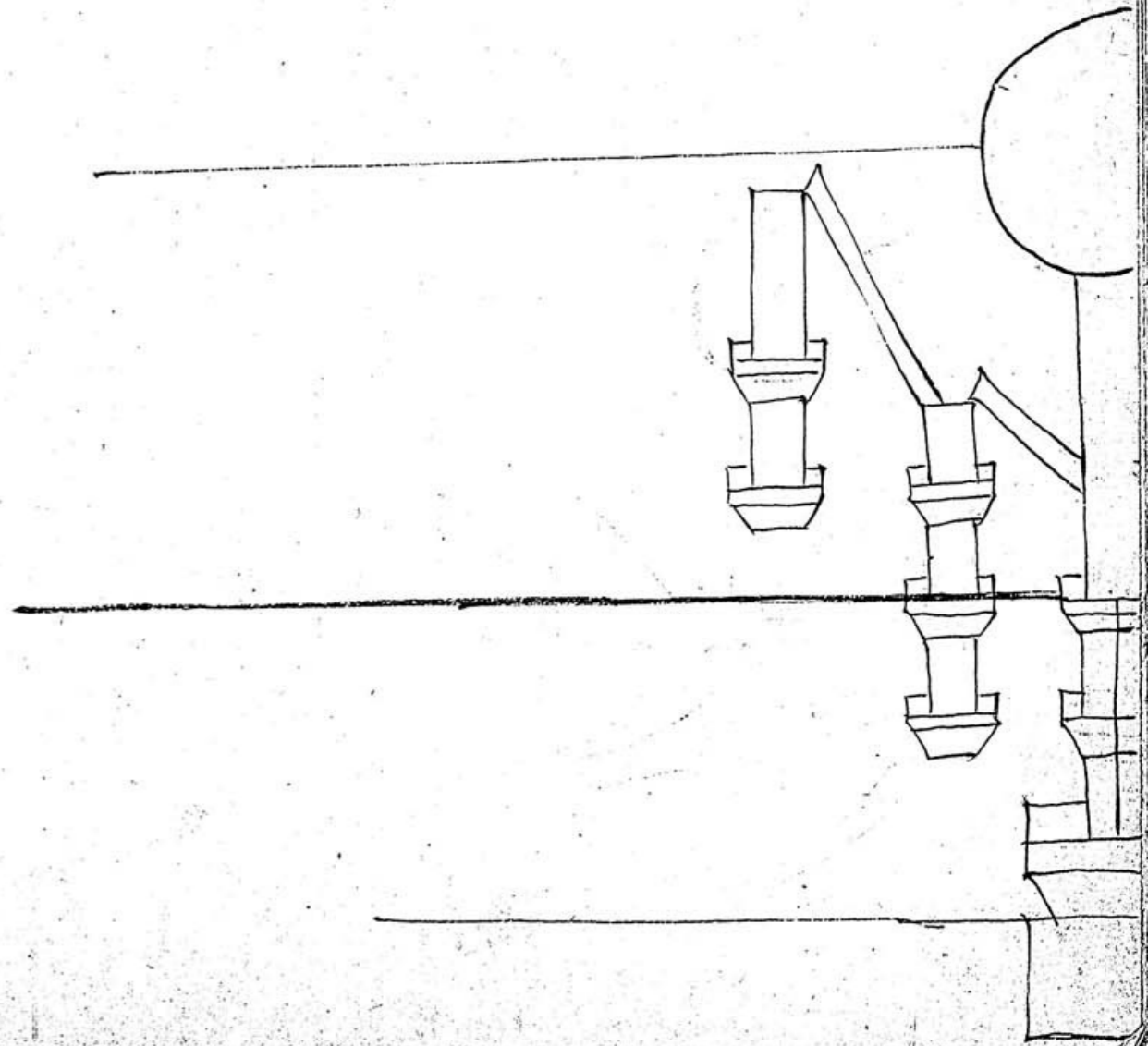
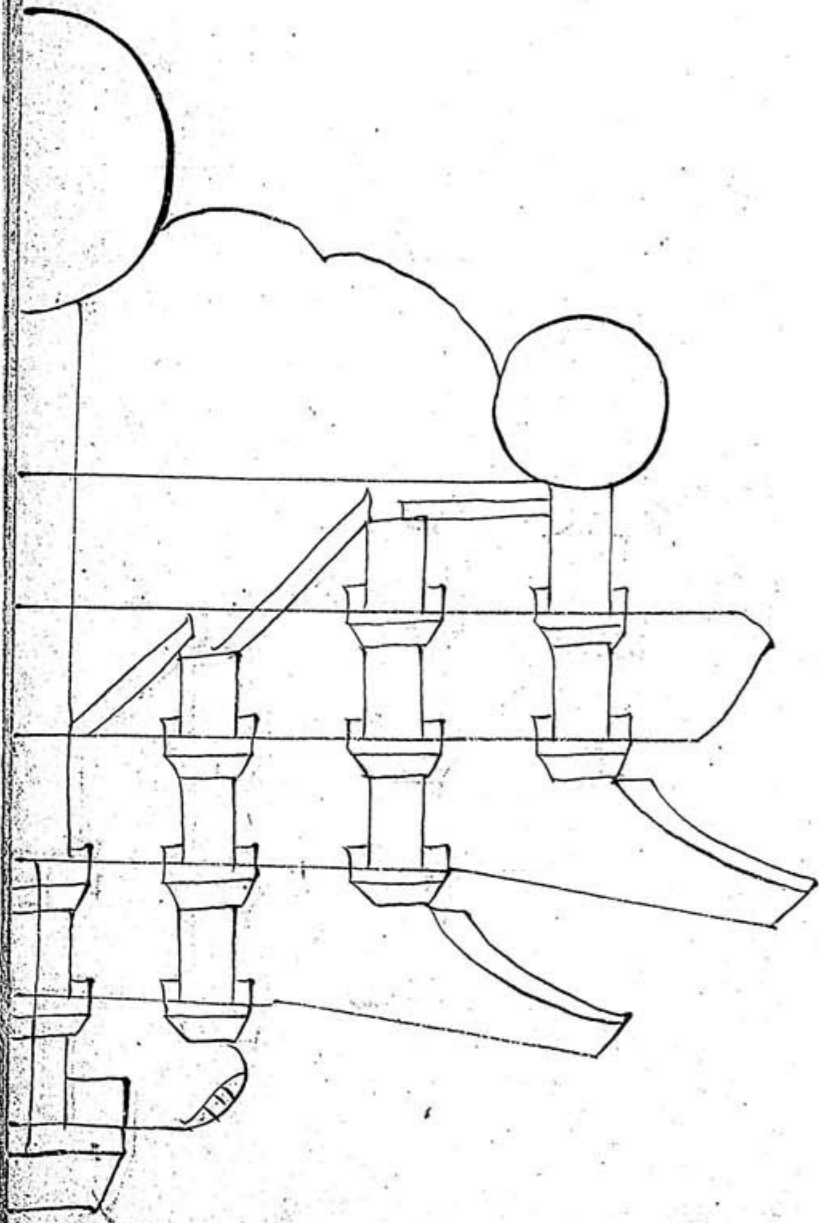

馬氏所藏

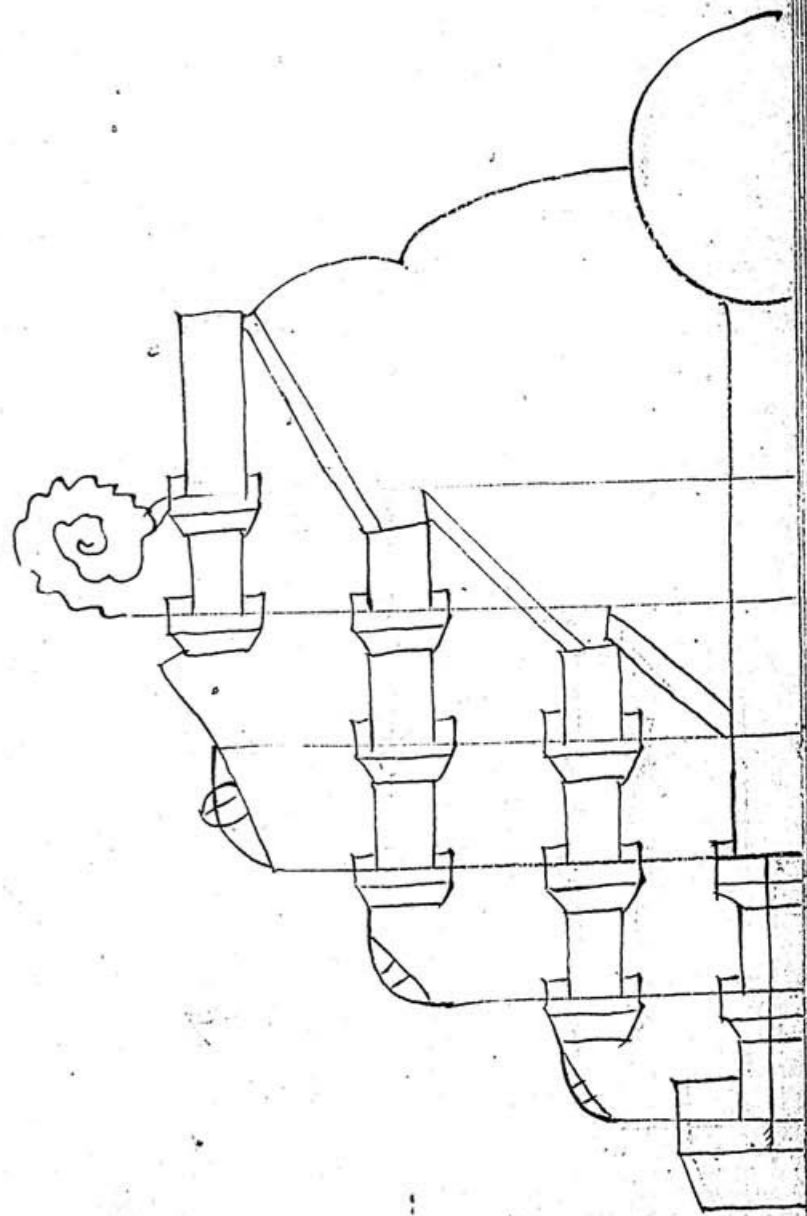
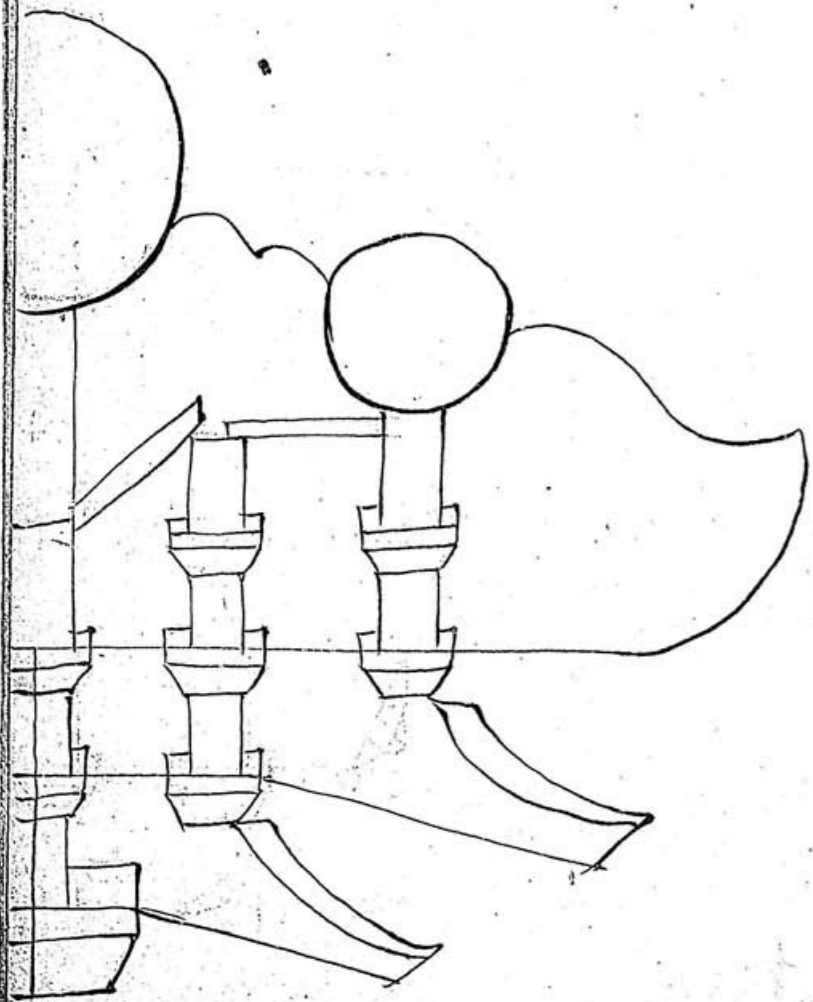

馬氏所藏
石印圖書

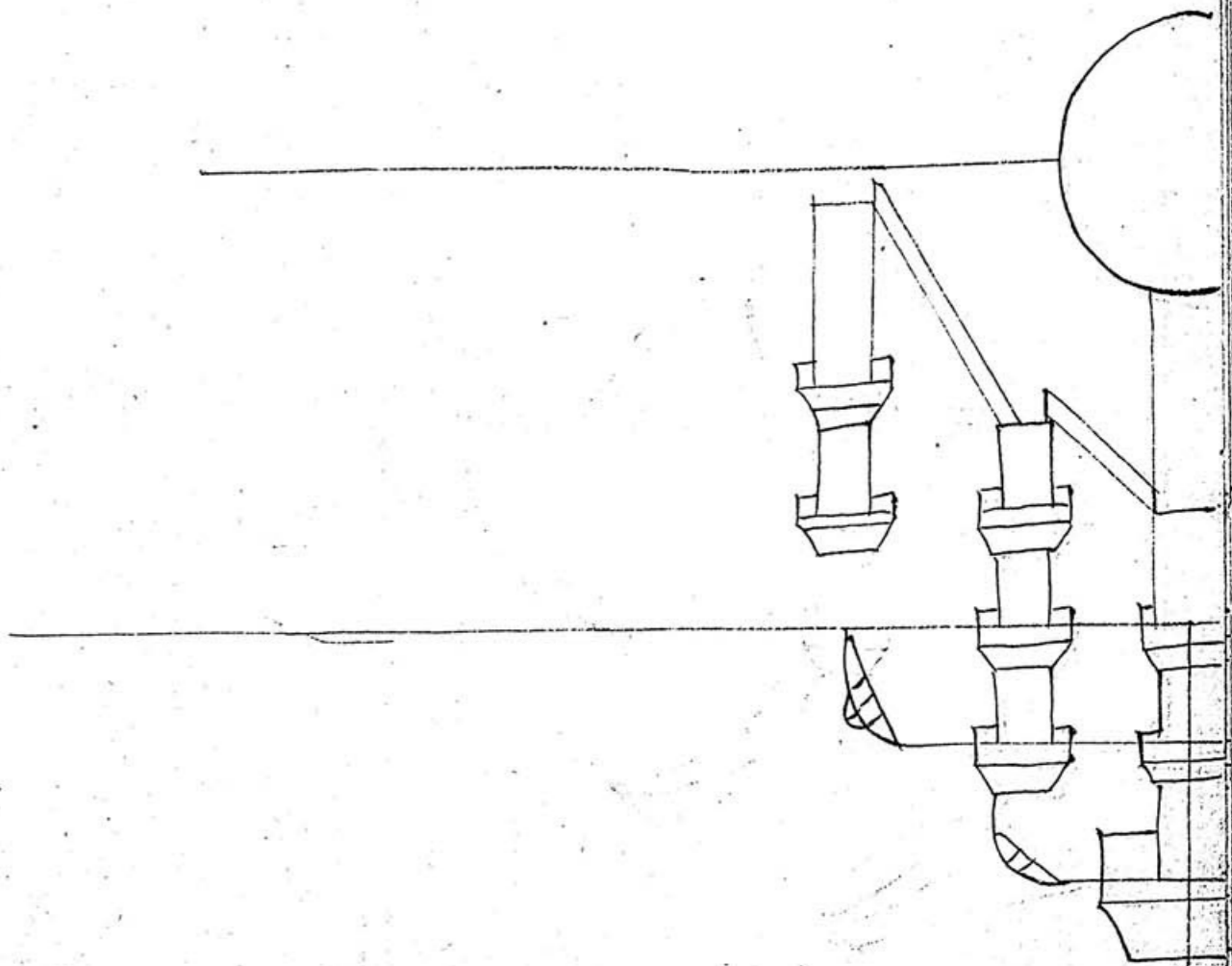
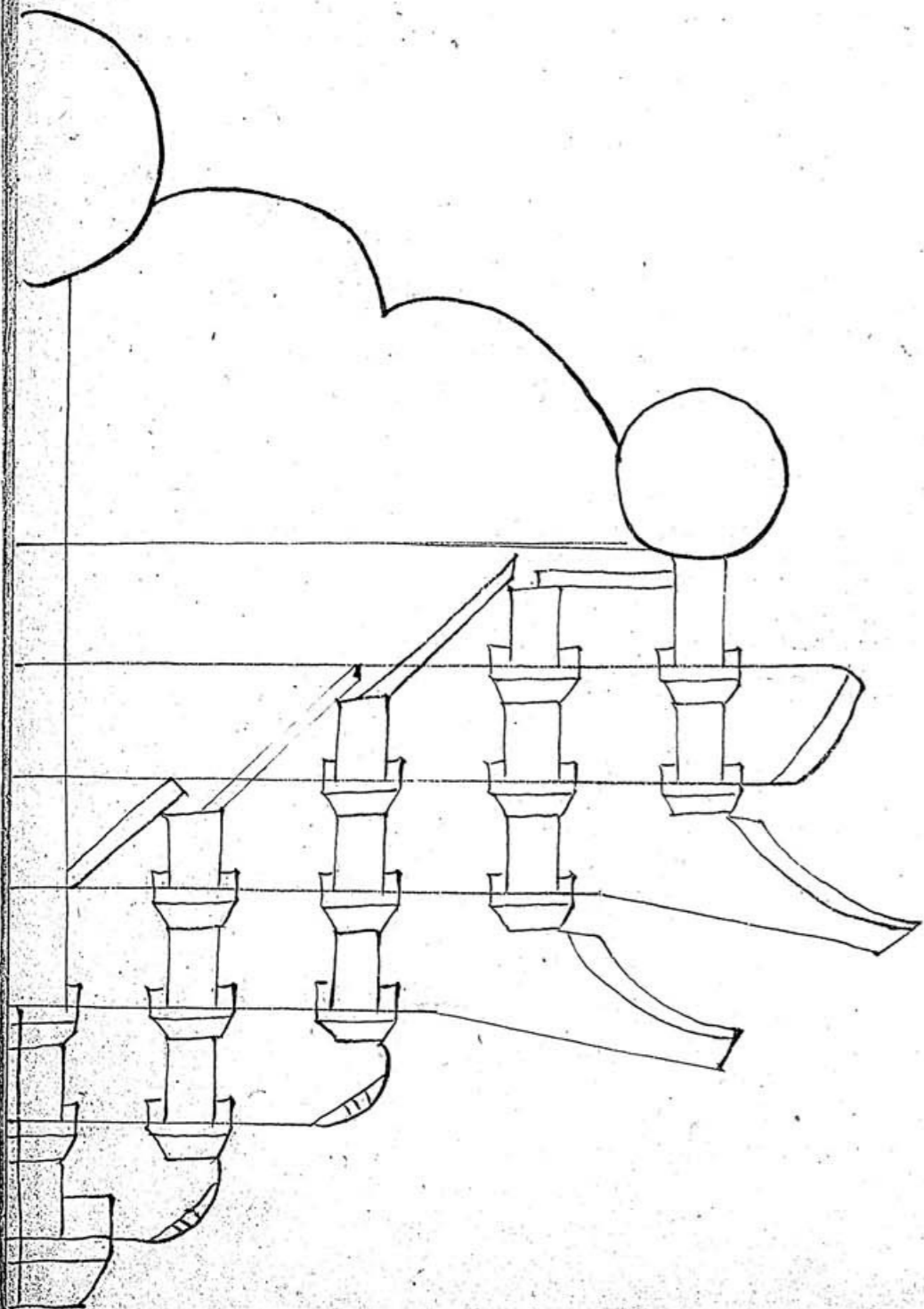

馬
車
圖
說

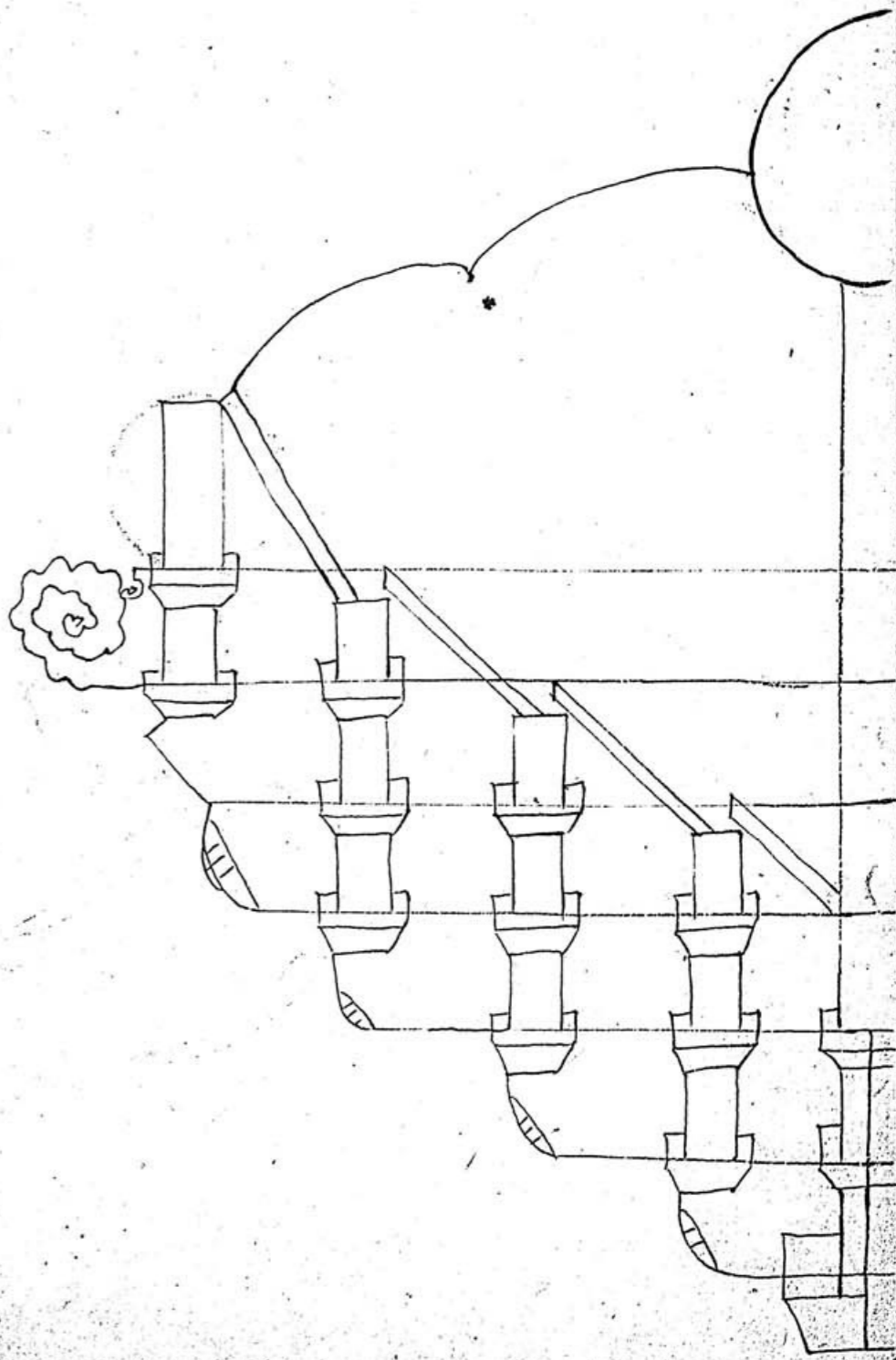
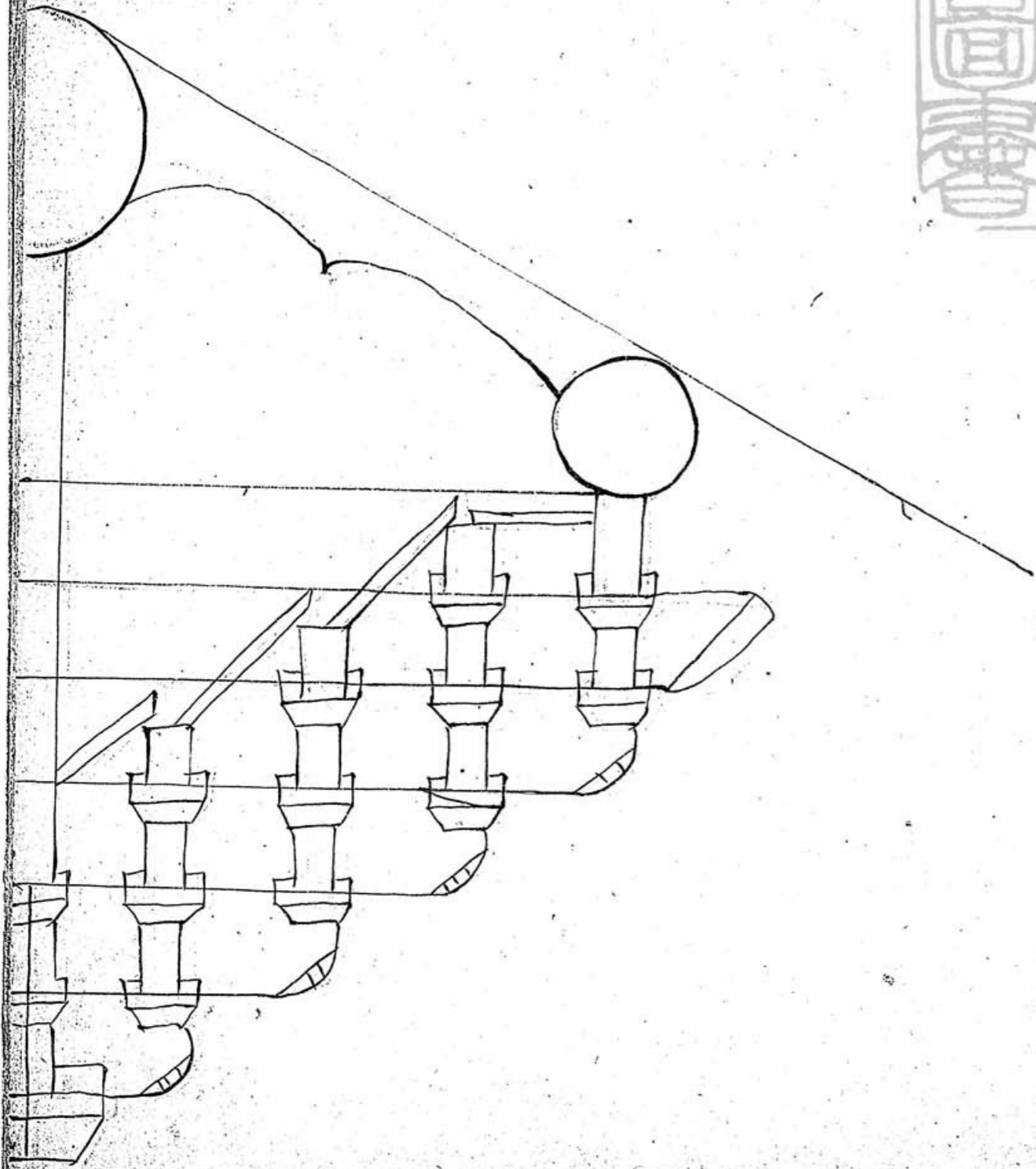

東洋時局圖

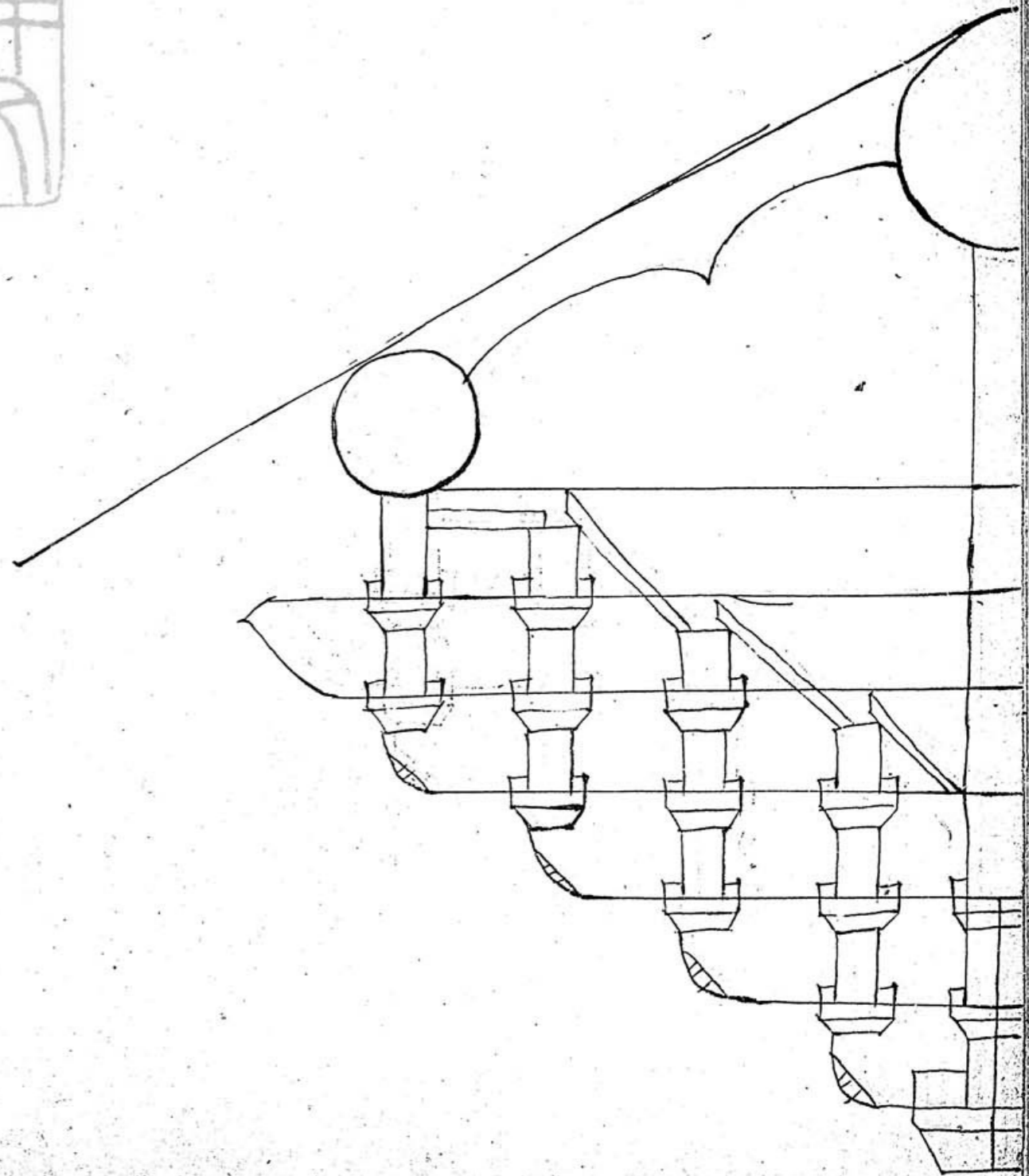
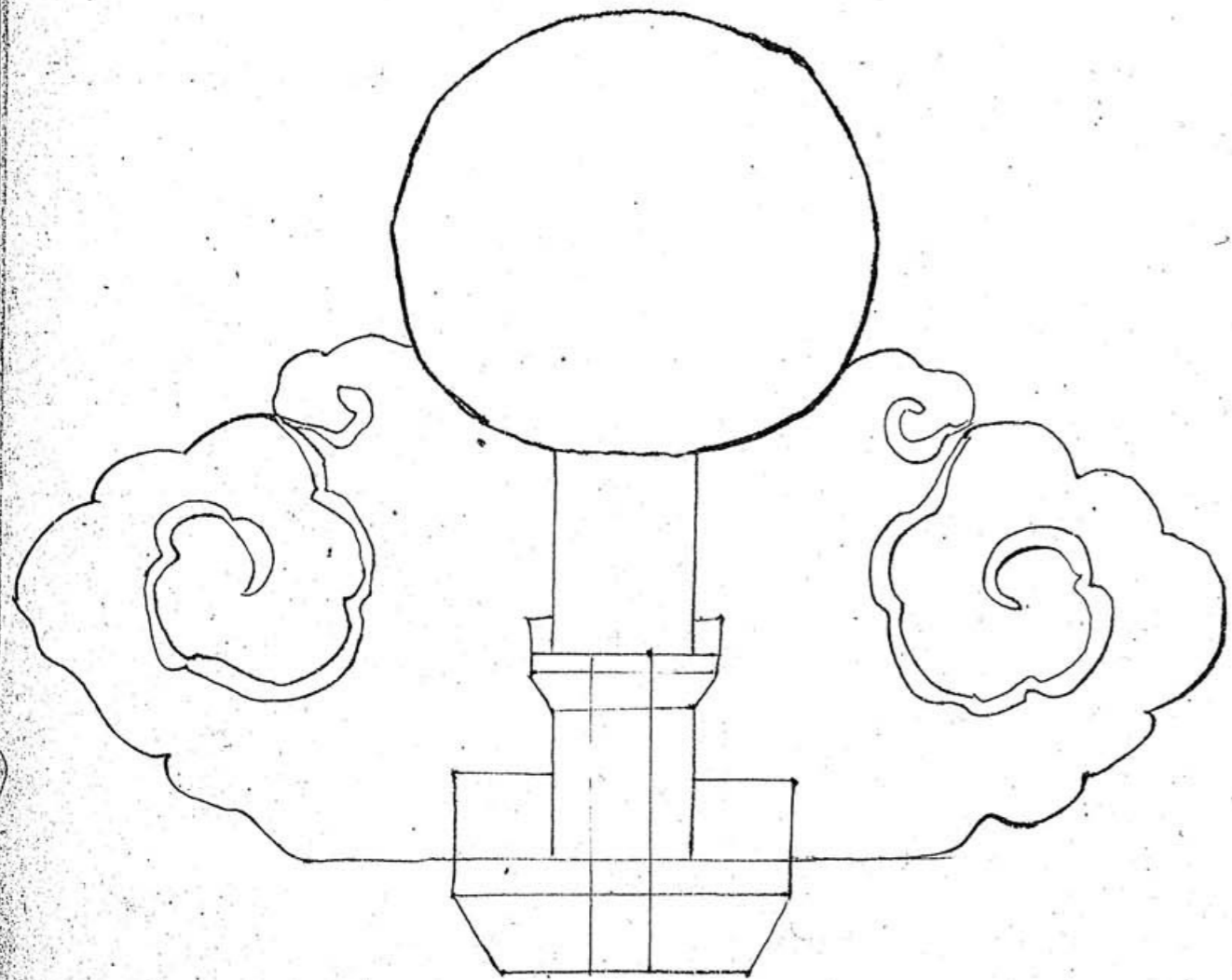

東洋書院藏

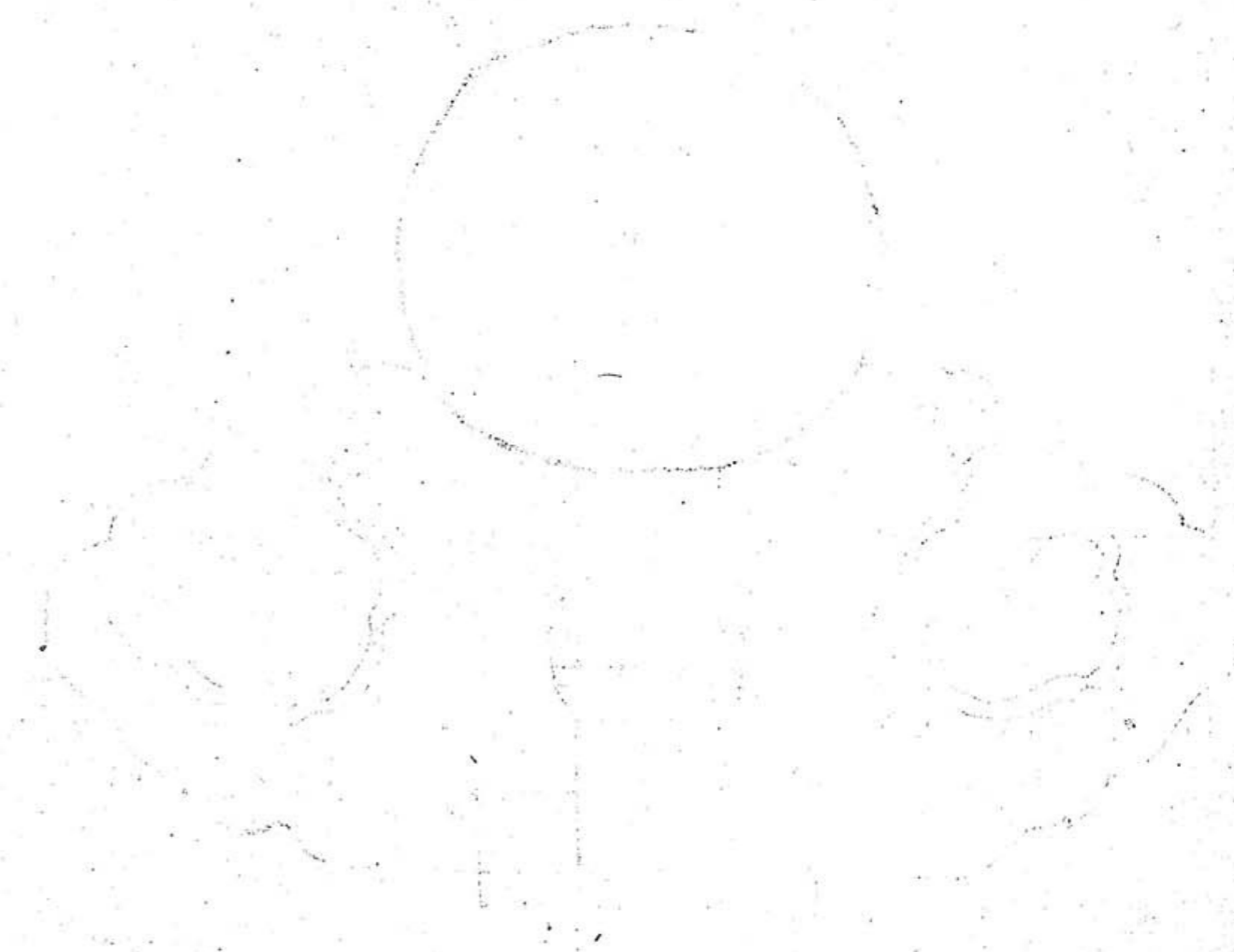
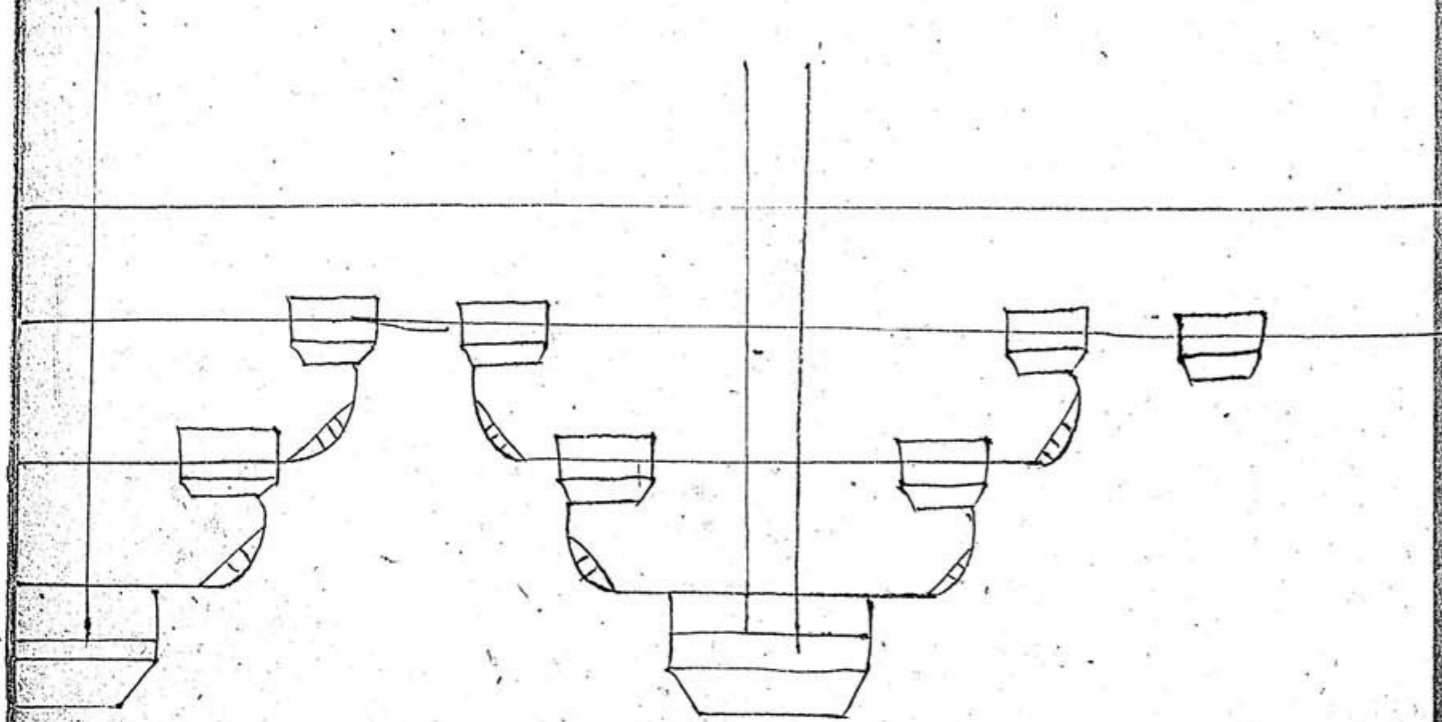

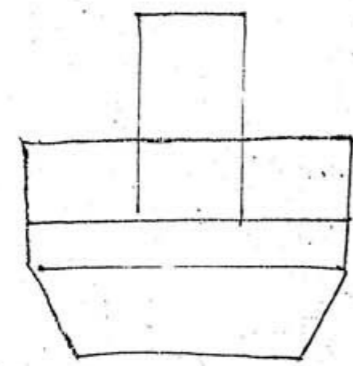
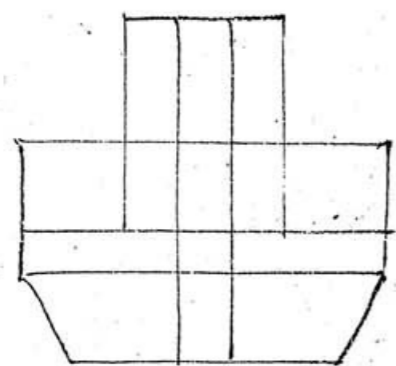
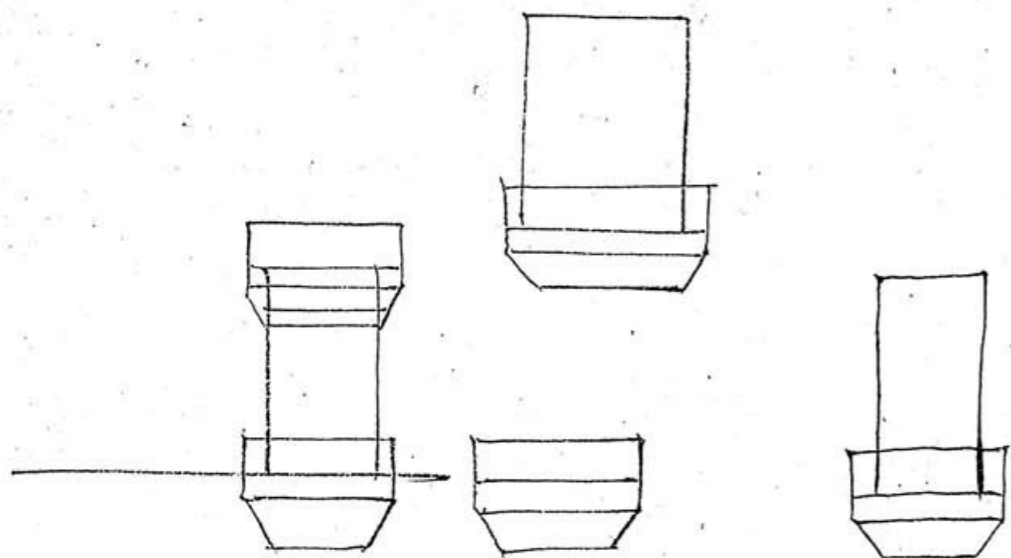

所記馬
圖
書

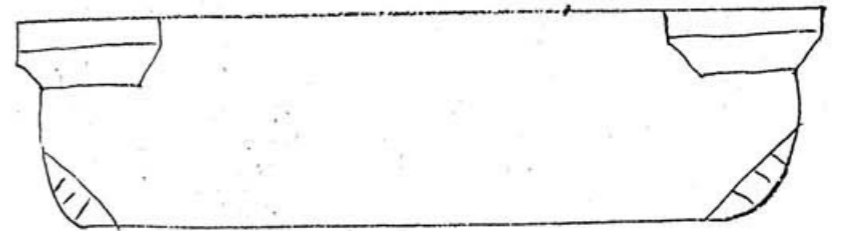
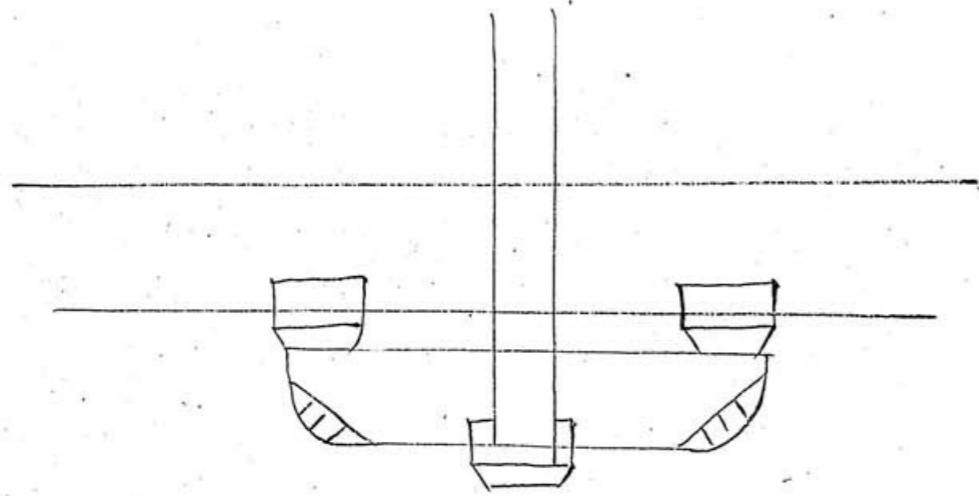

馬氏所藏

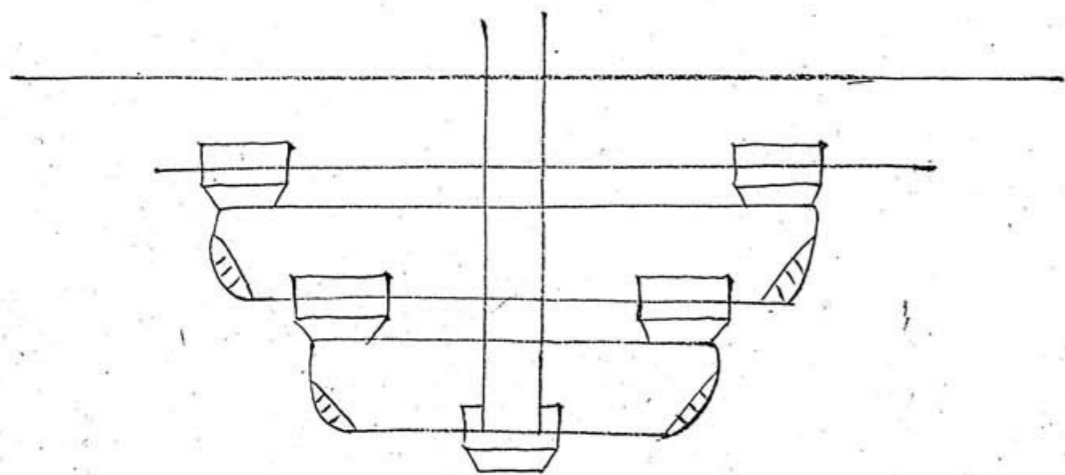

所藏書畫

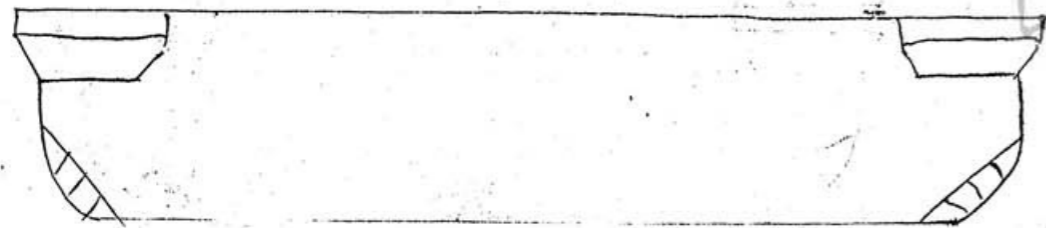

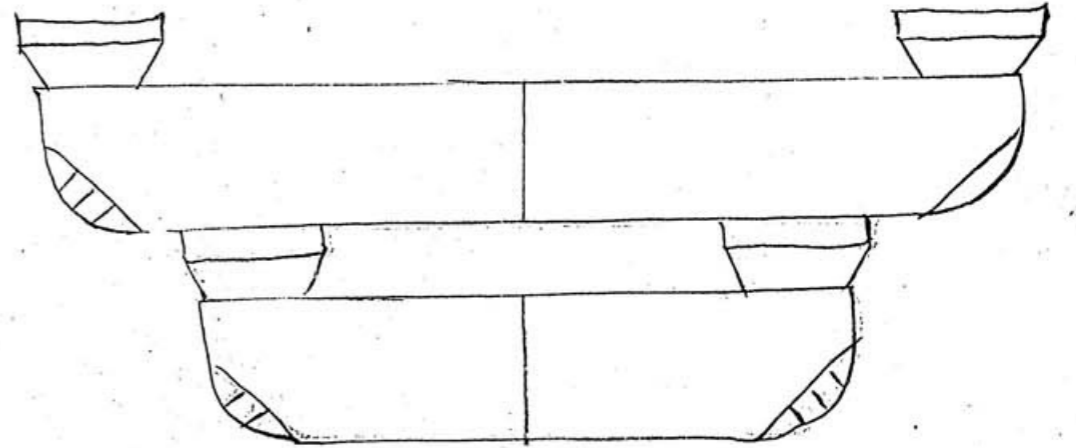
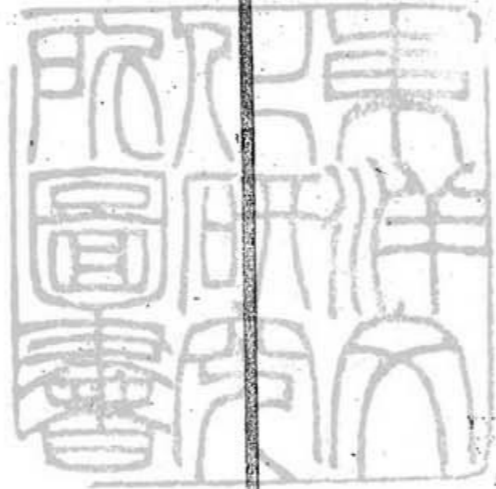
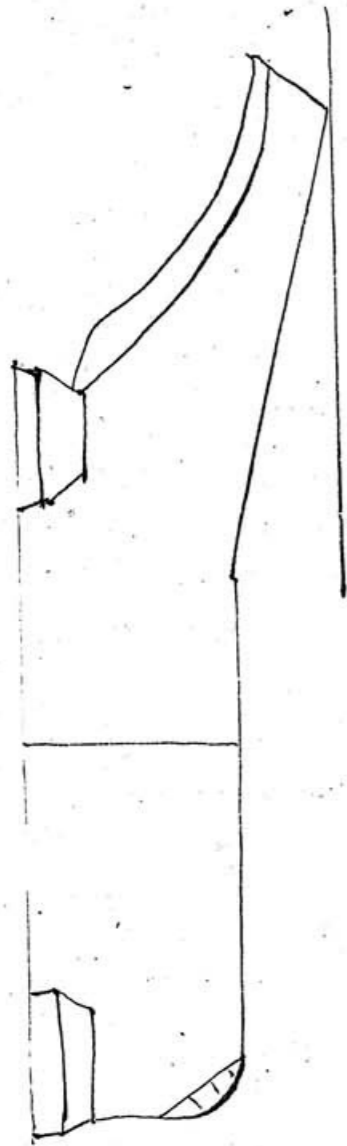

弧矢求通徑

今弧矢弦長二丈 矢寬二尺 向通徑若干

答曰五丈二尺

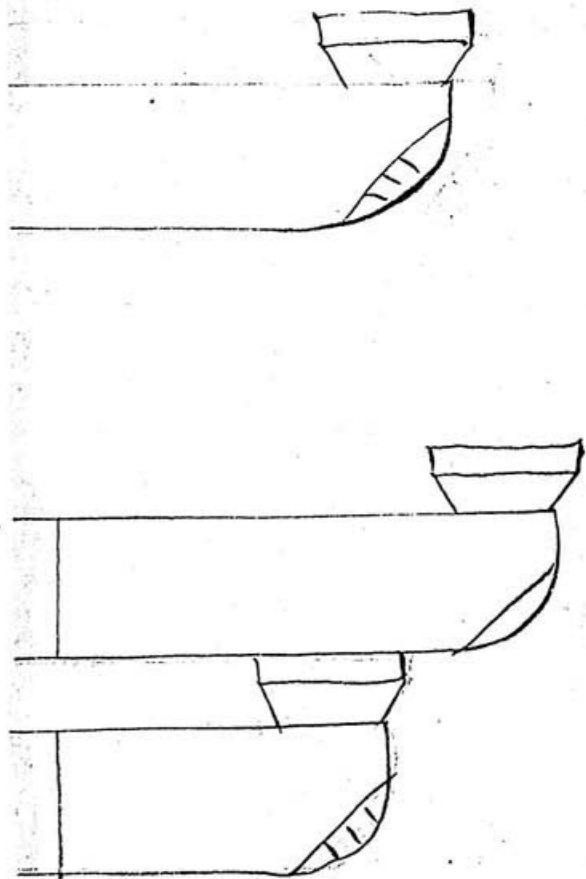

求得背長三丈三尺
三分五分

矢寬二尺

積數折見方尺一百尺

通徑五丈

詩曰

弧矢求徑法最奇
半弦自乘為積數
再用矢寬加矢洞
以此求徑定無疑

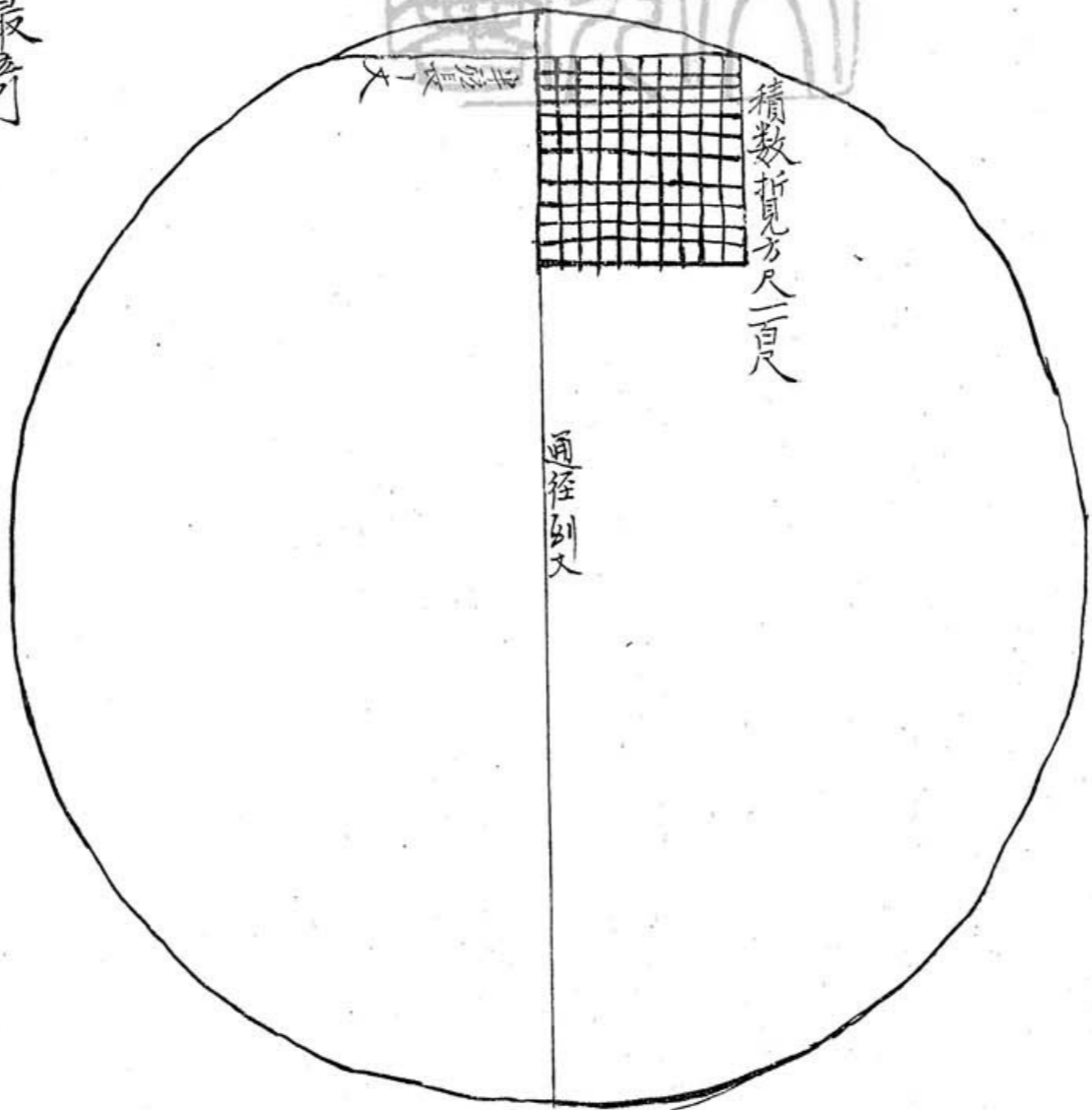

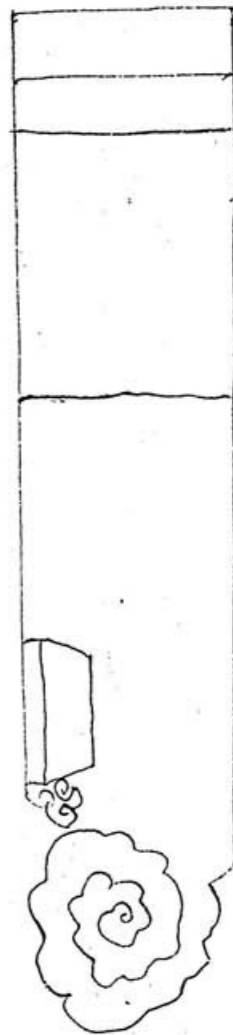
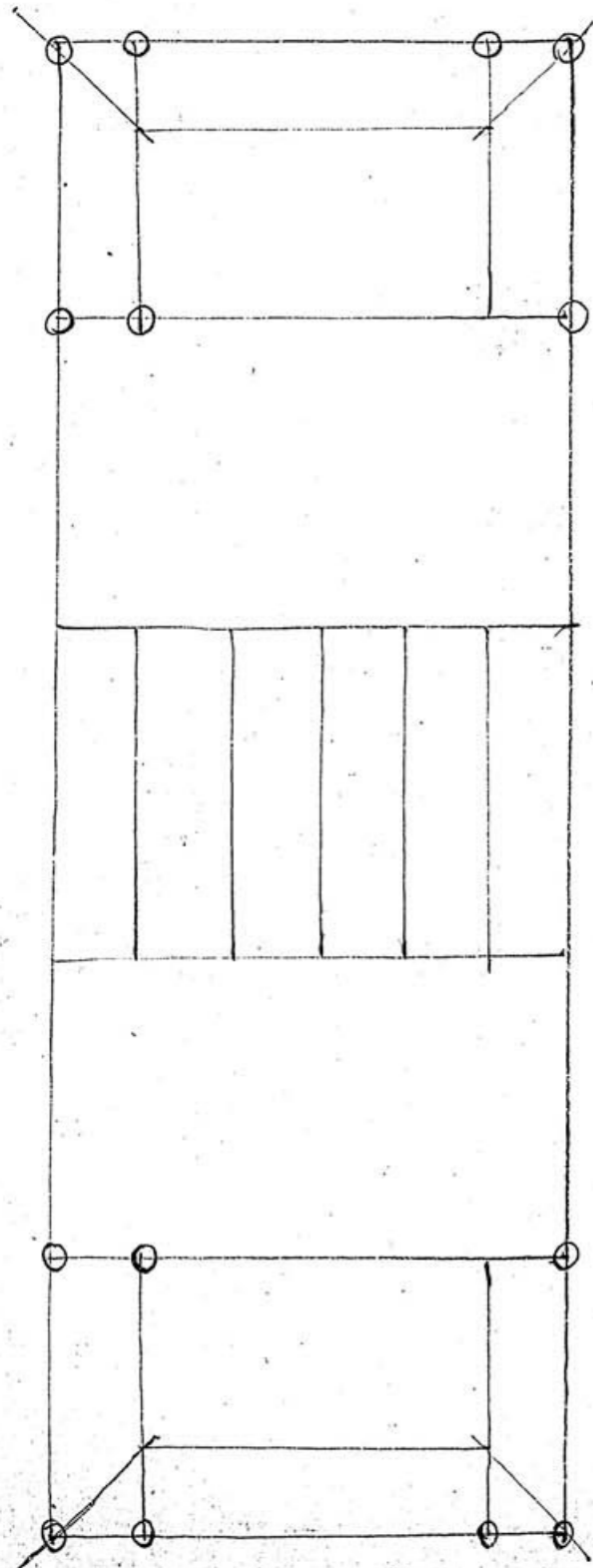

東洋美術圖書

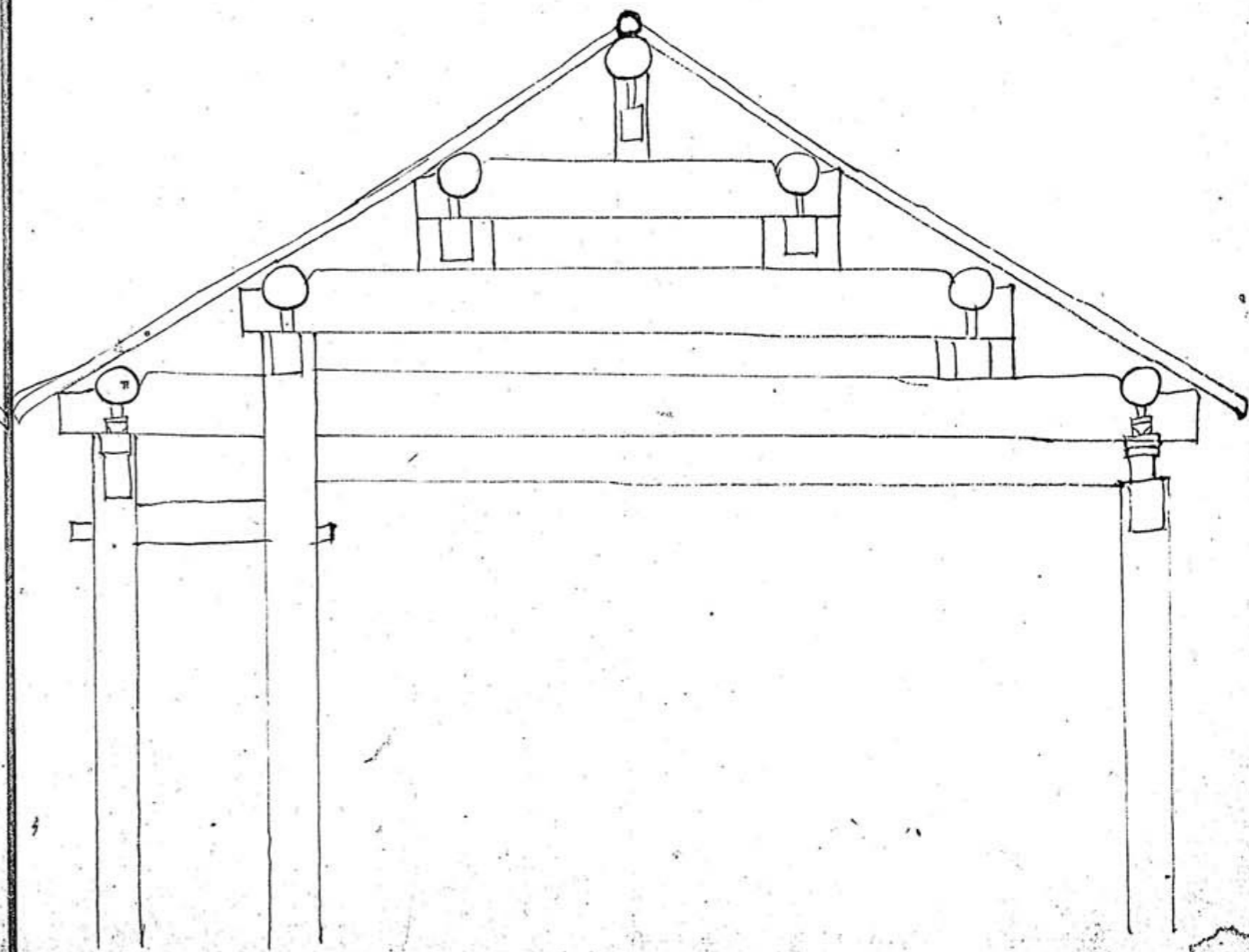
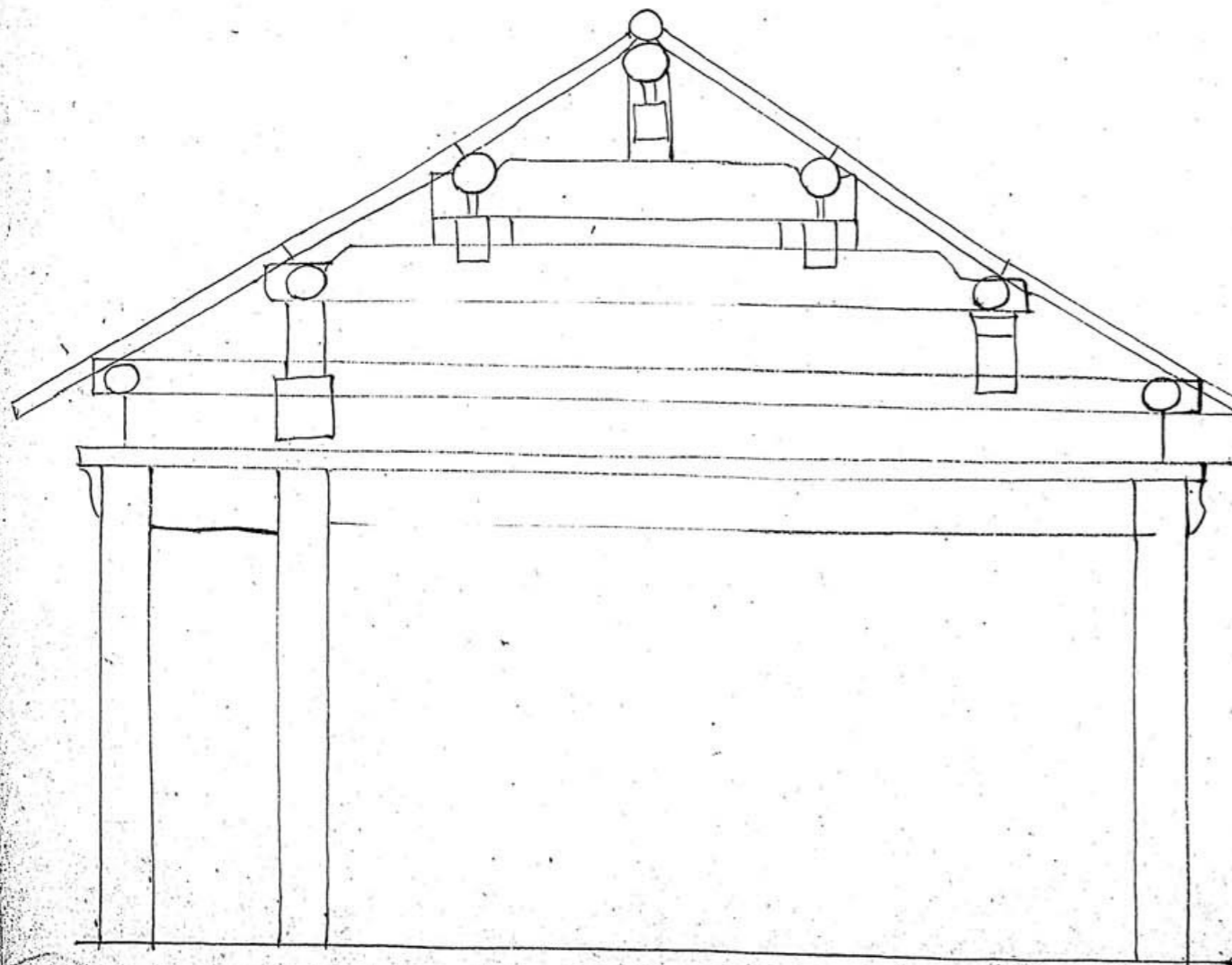

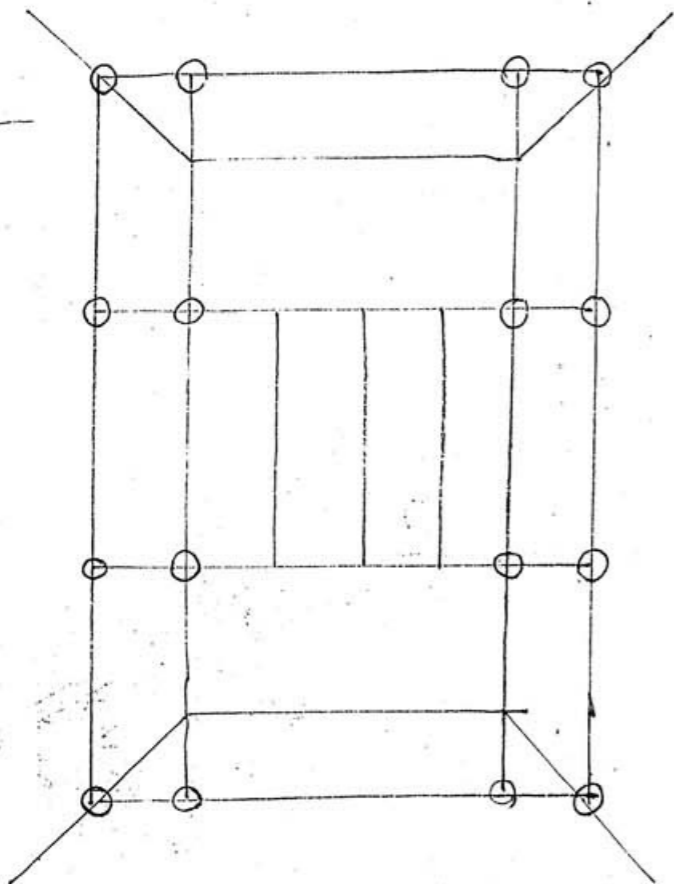

馬氏所編
圖說

東洋美術圖書

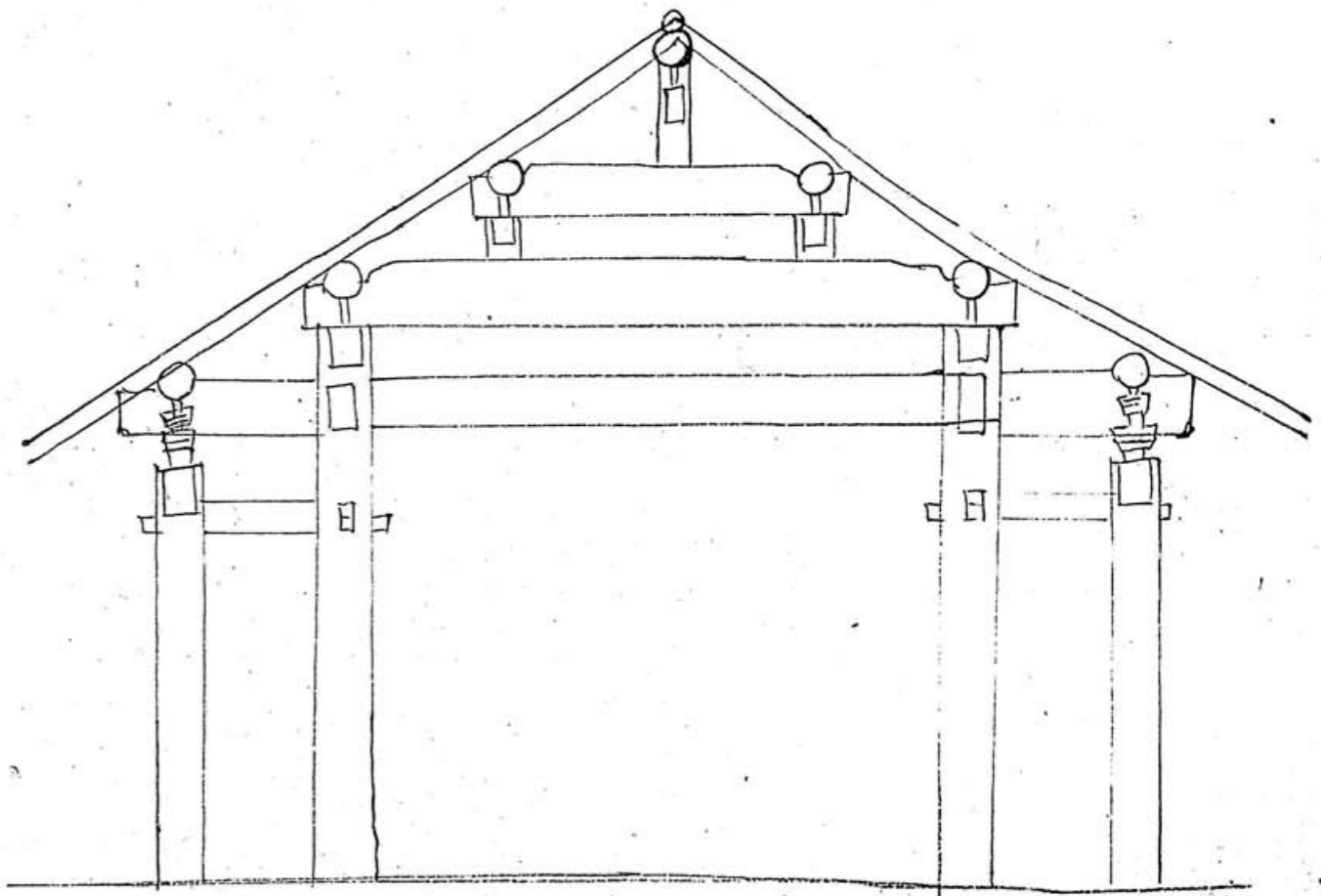
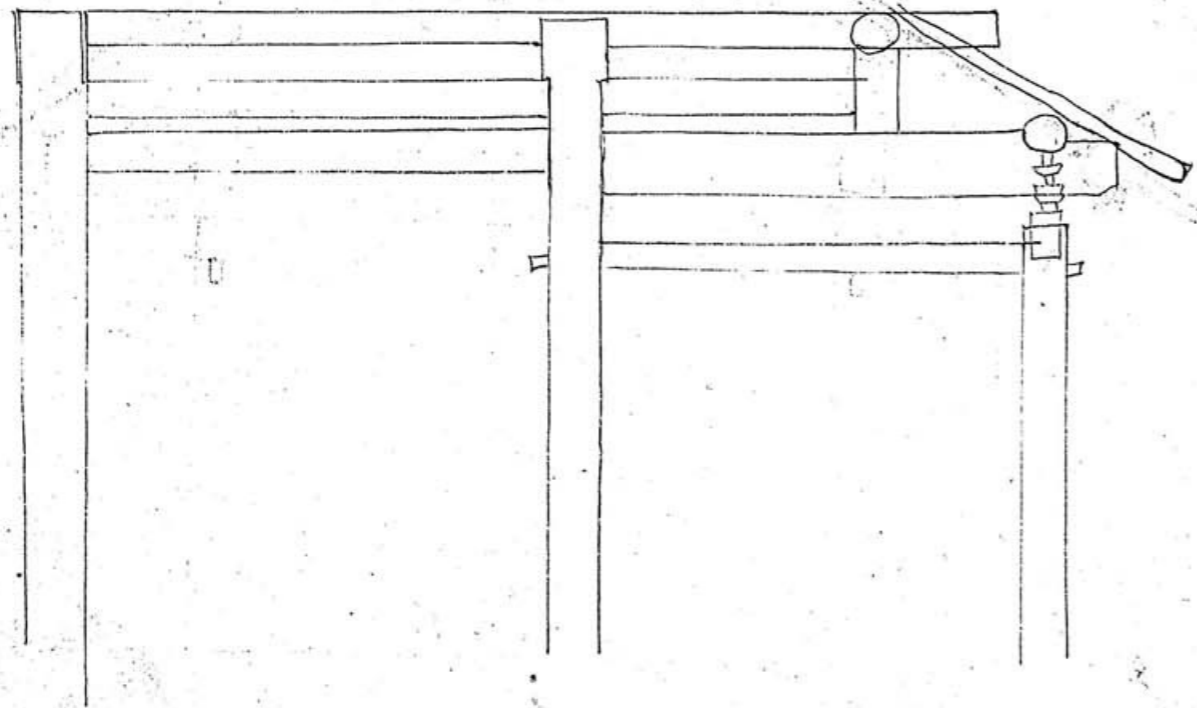

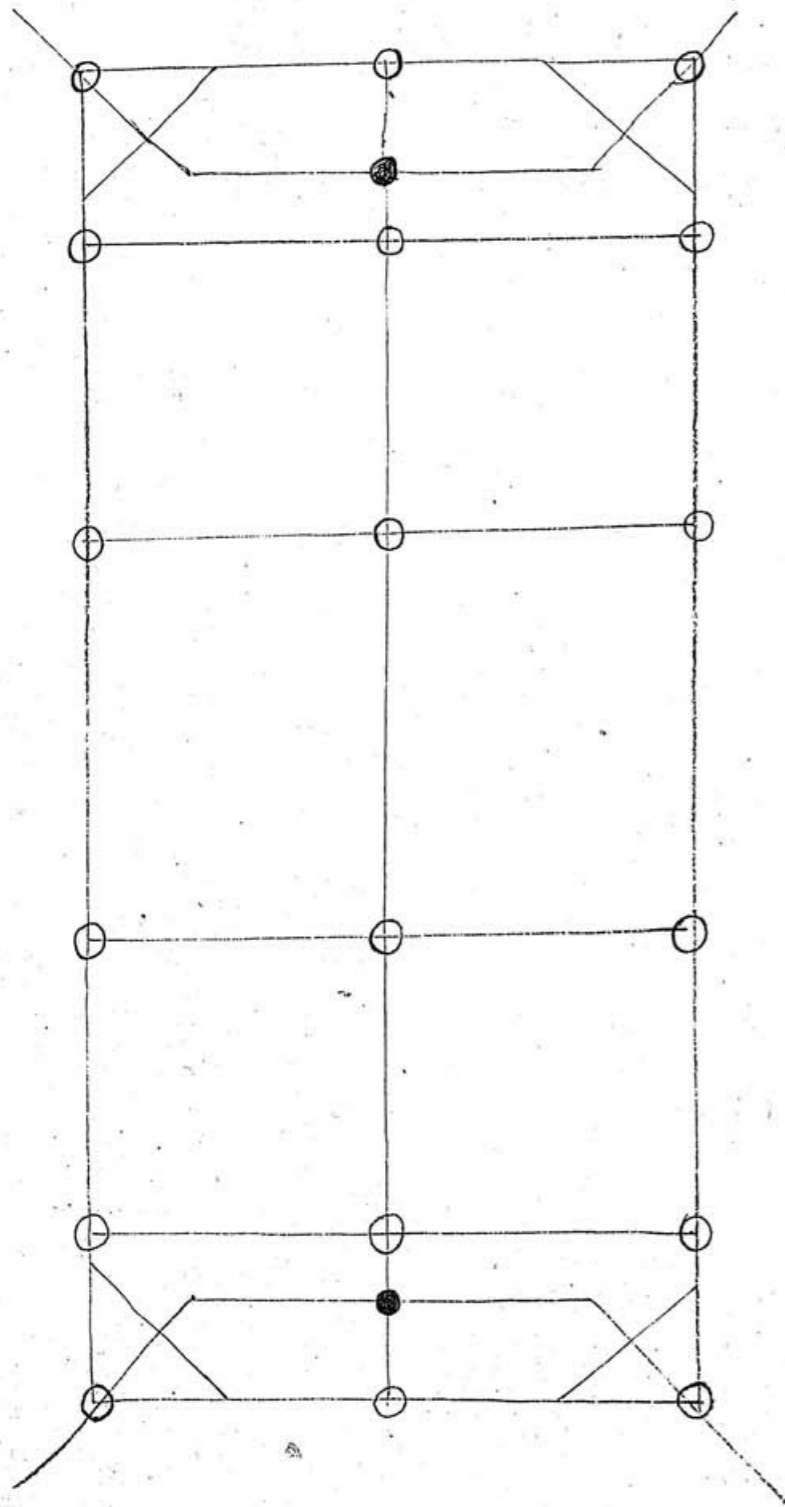

所
圖
書
凡
時
究
東
洋
史
學

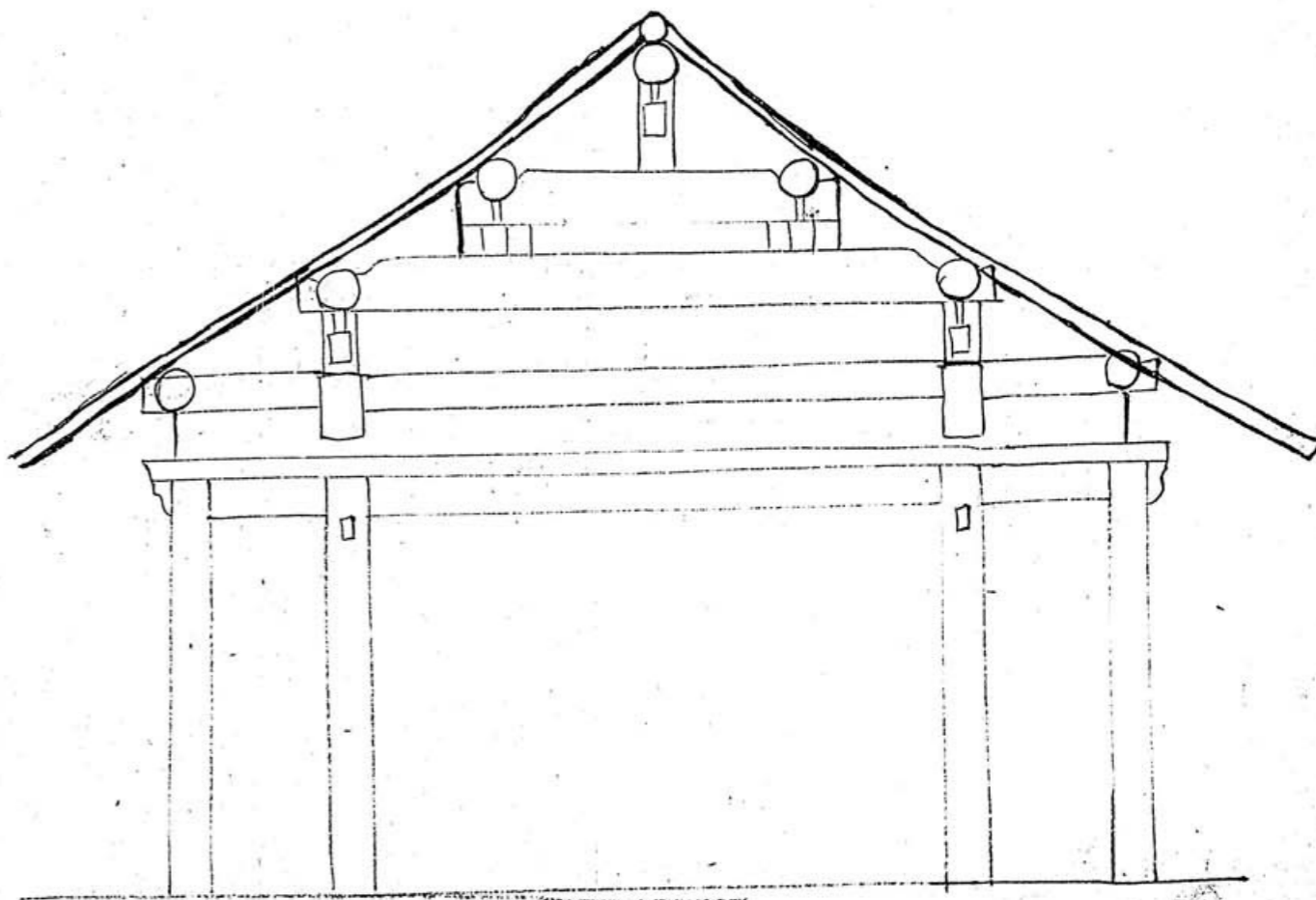

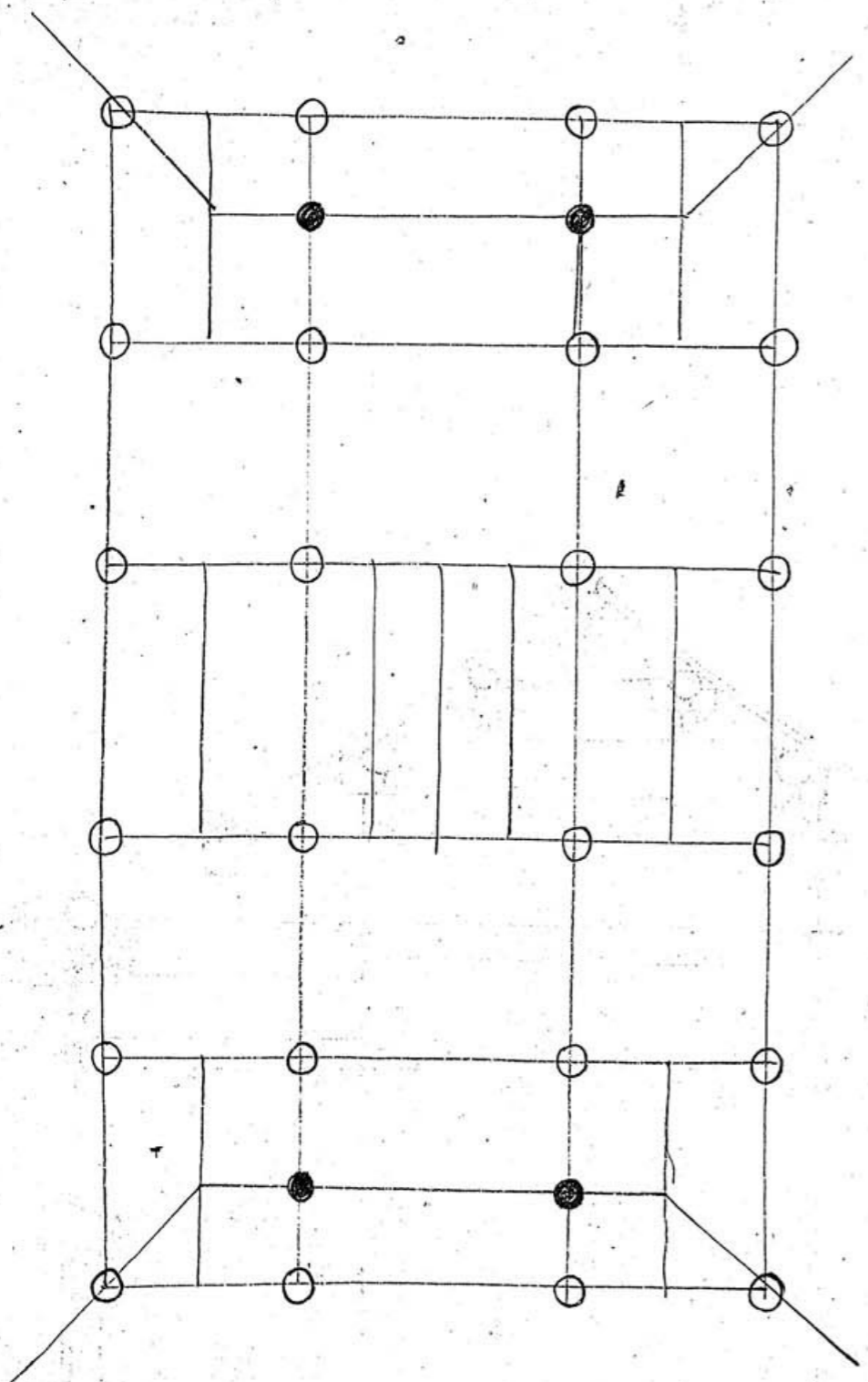

馬殿圖

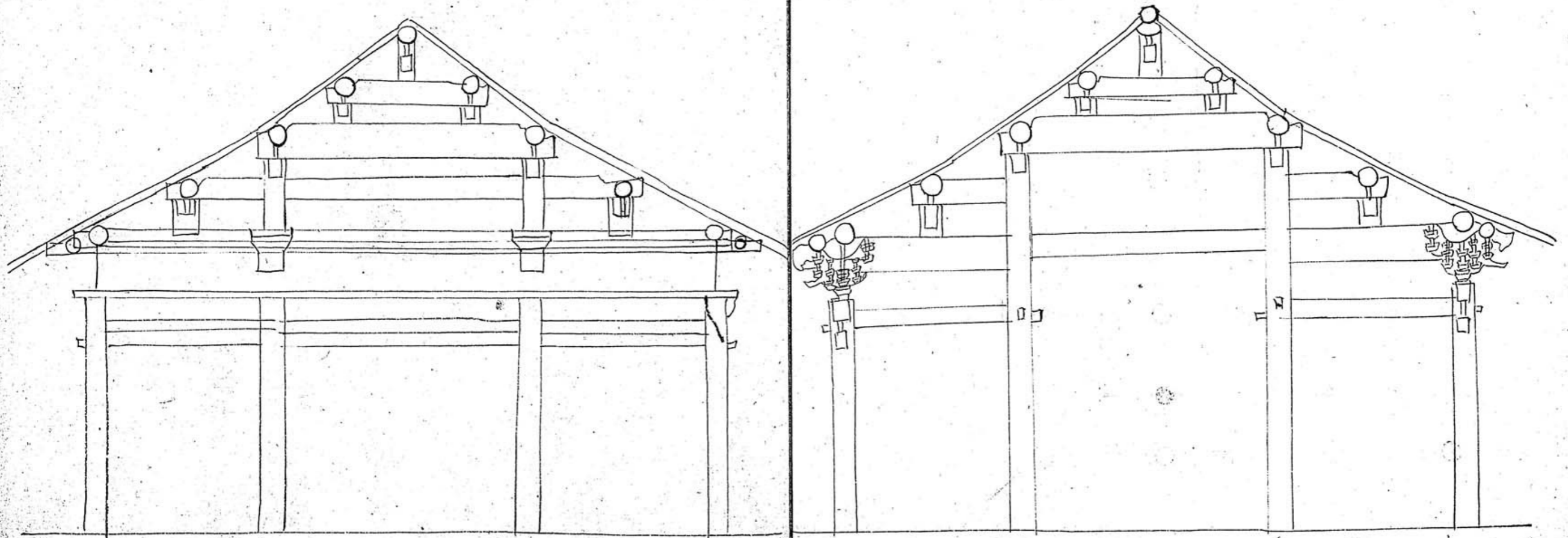

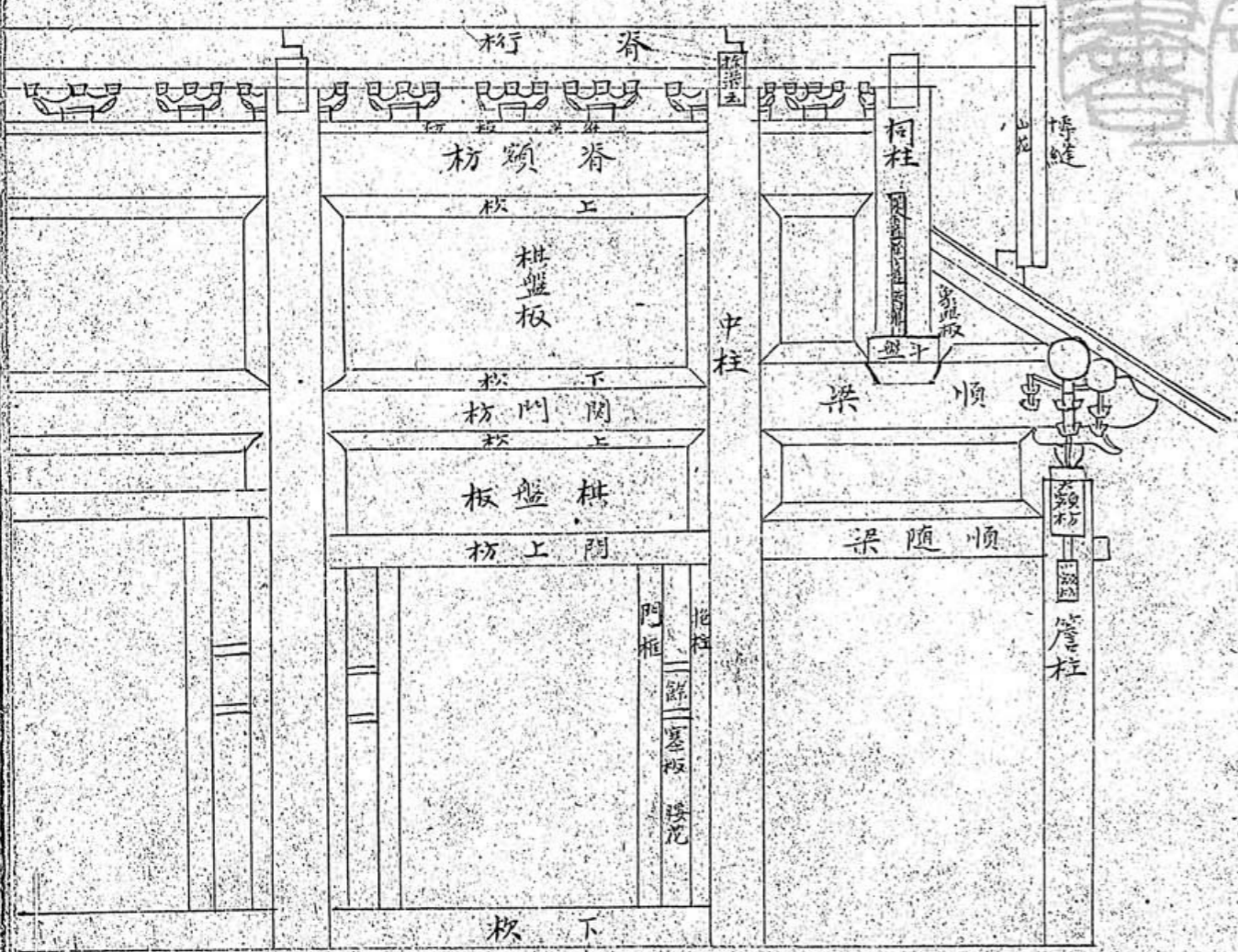

所入集
圖時
書

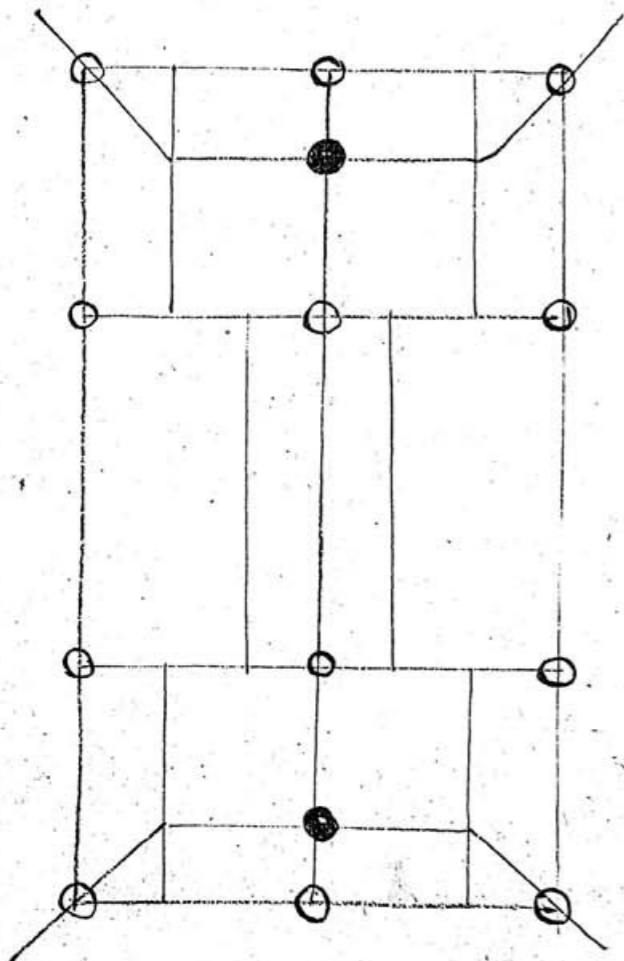

馬氏所藏
天目山
藏書

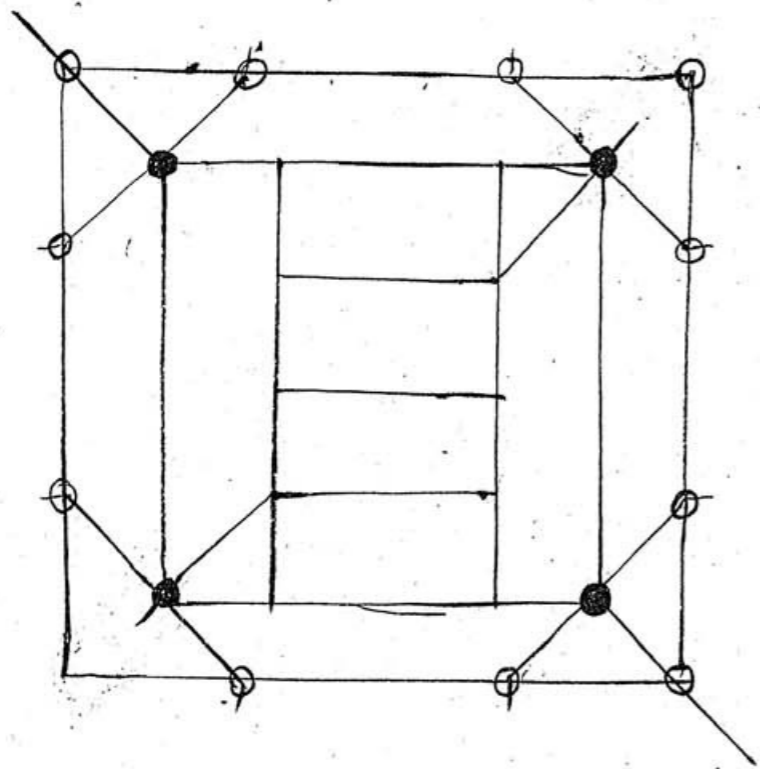

所
圖
書
局
藏
書

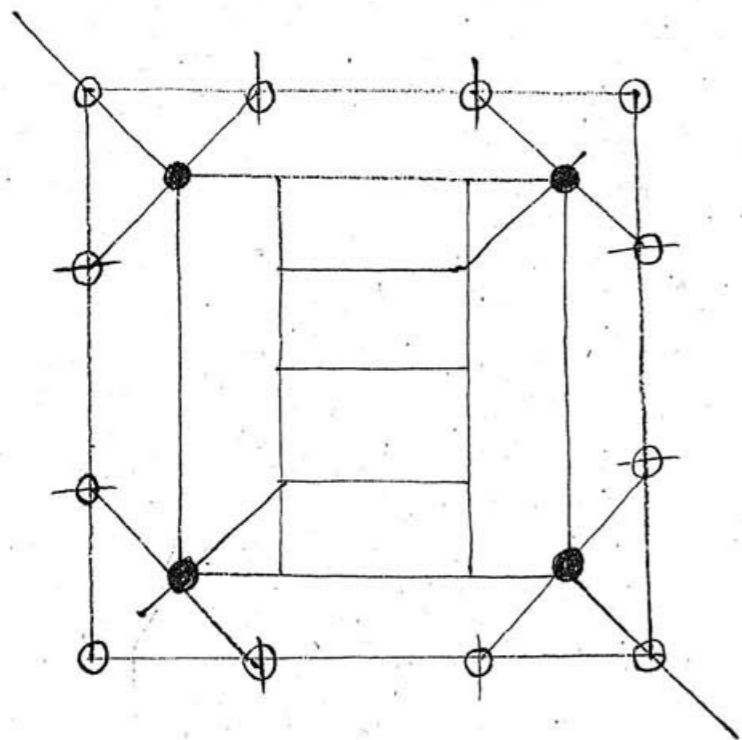

馬氏所藏

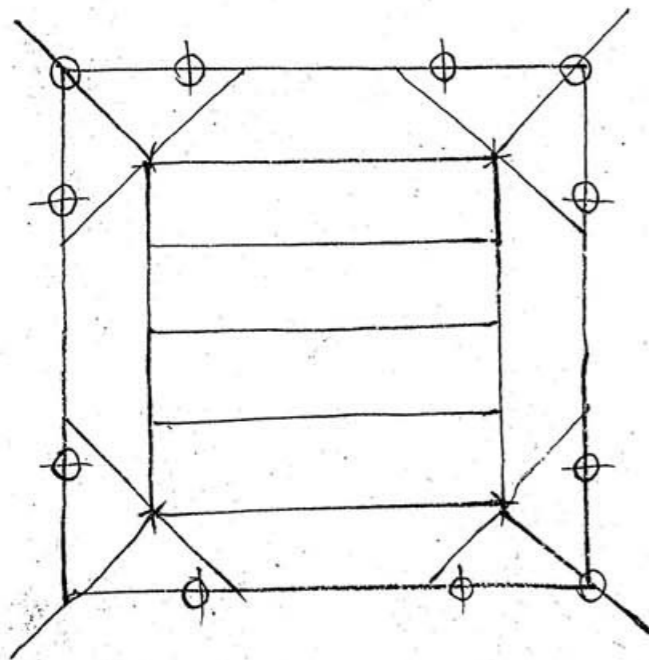

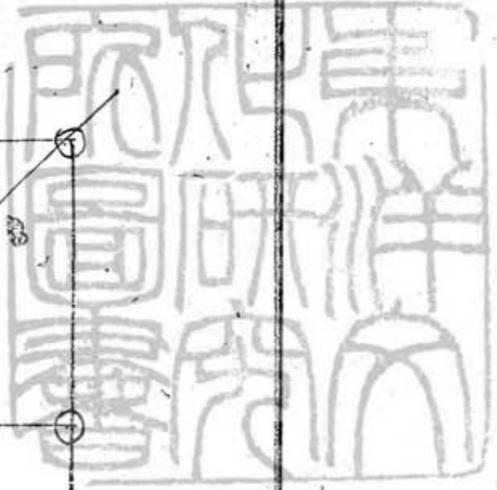
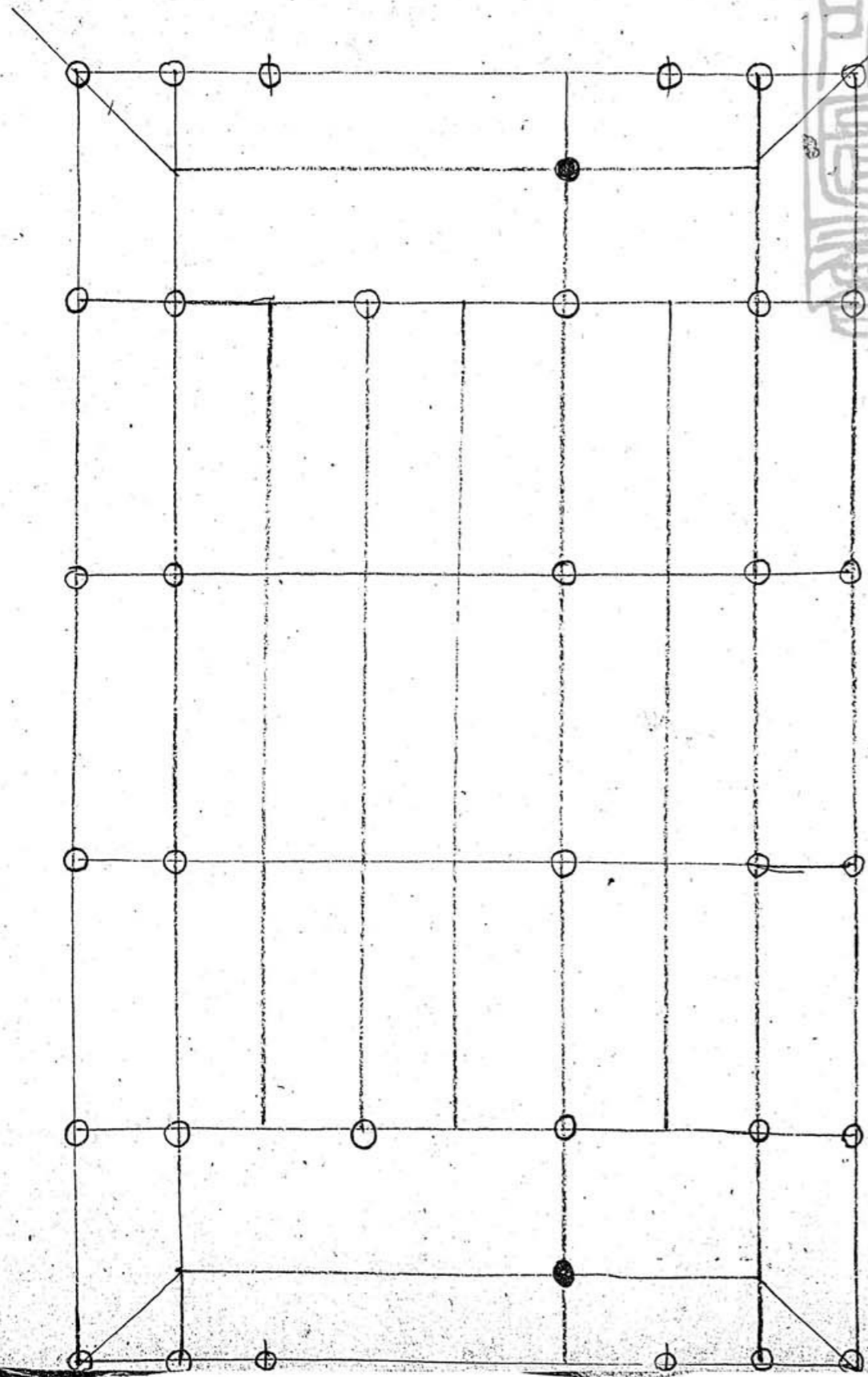

Faint, illegible text or markings on the right page, possibly bleed-through from the reverse side.

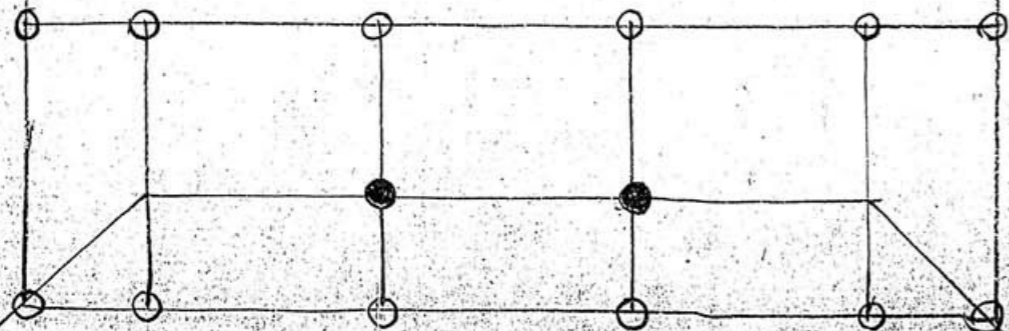
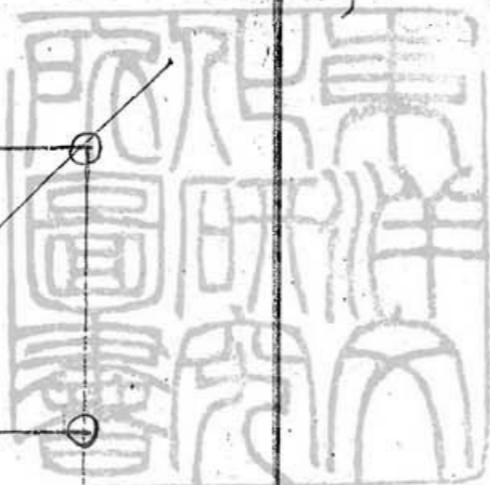
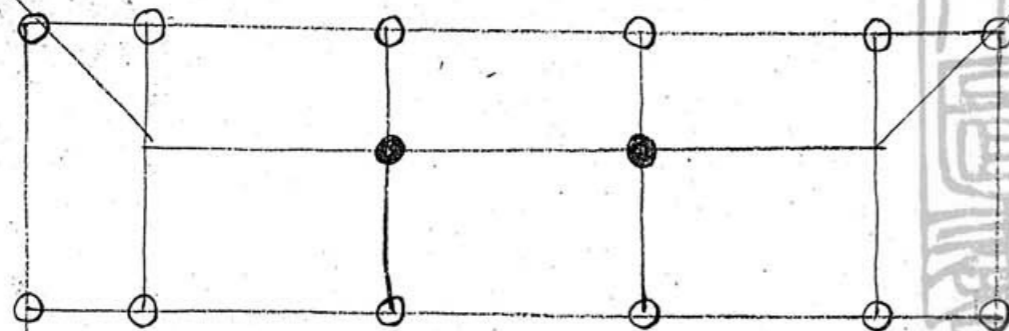

馬氏所藏
圖說

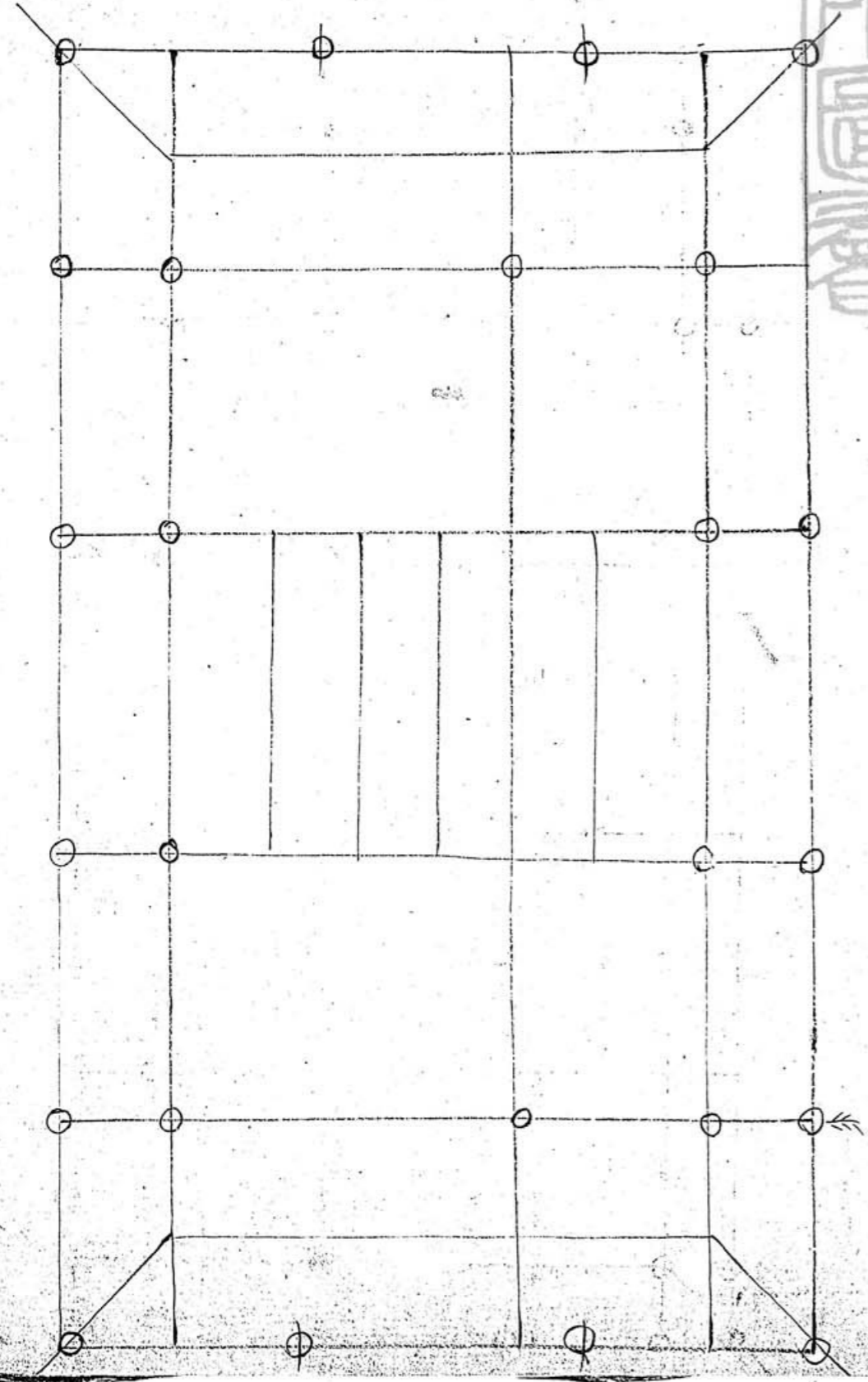

東洋美術圖書

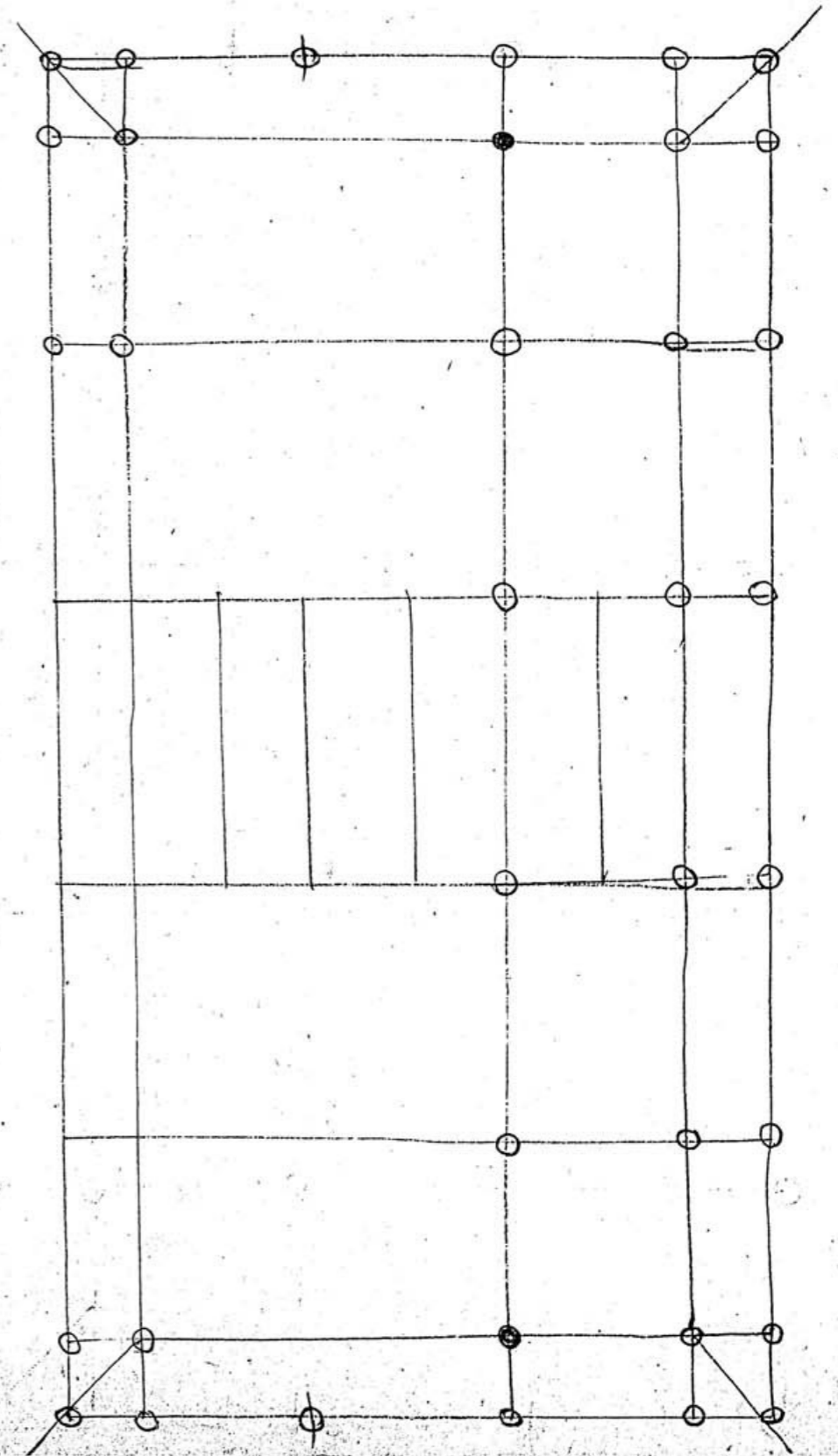
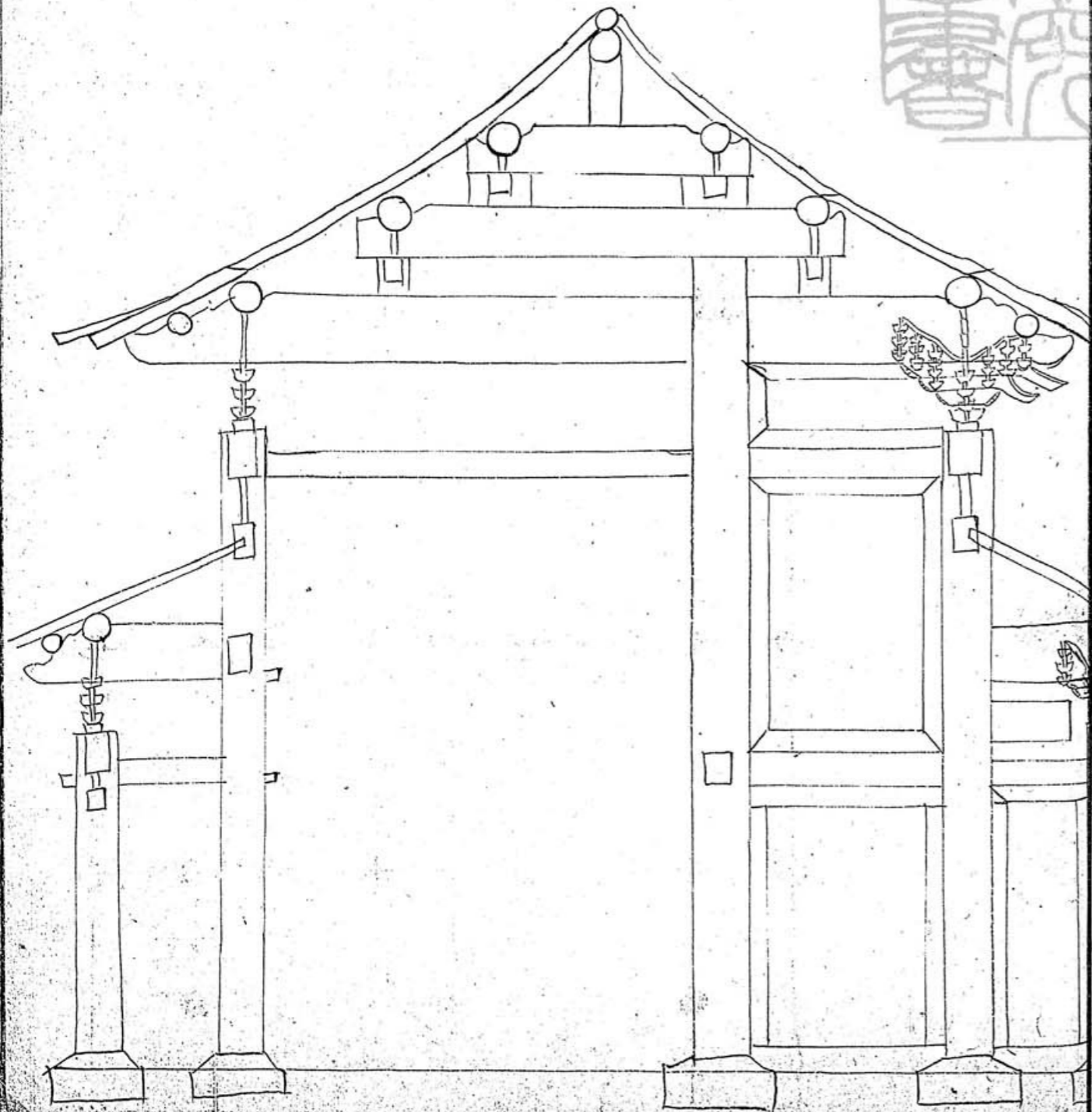

所藏書畫圖

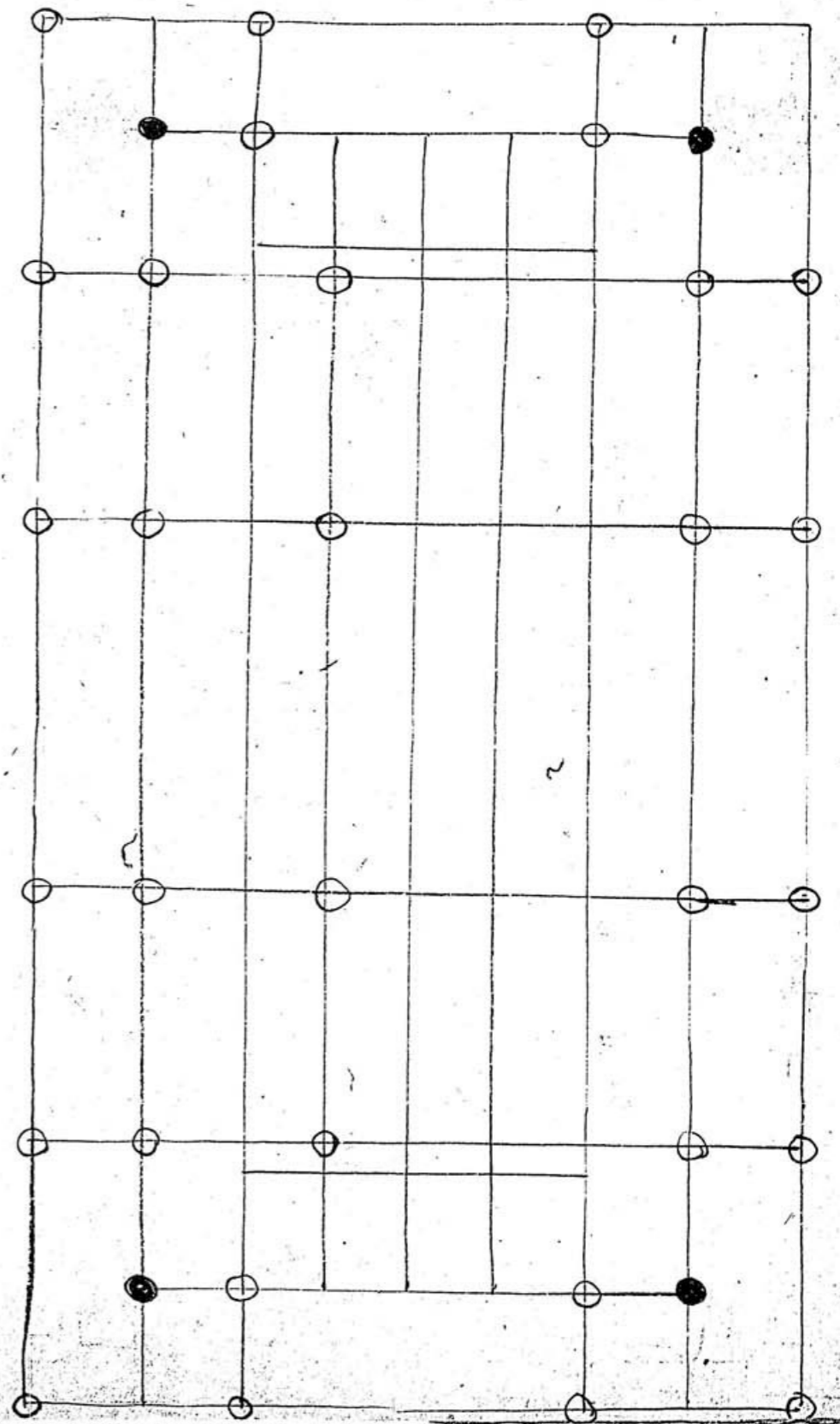
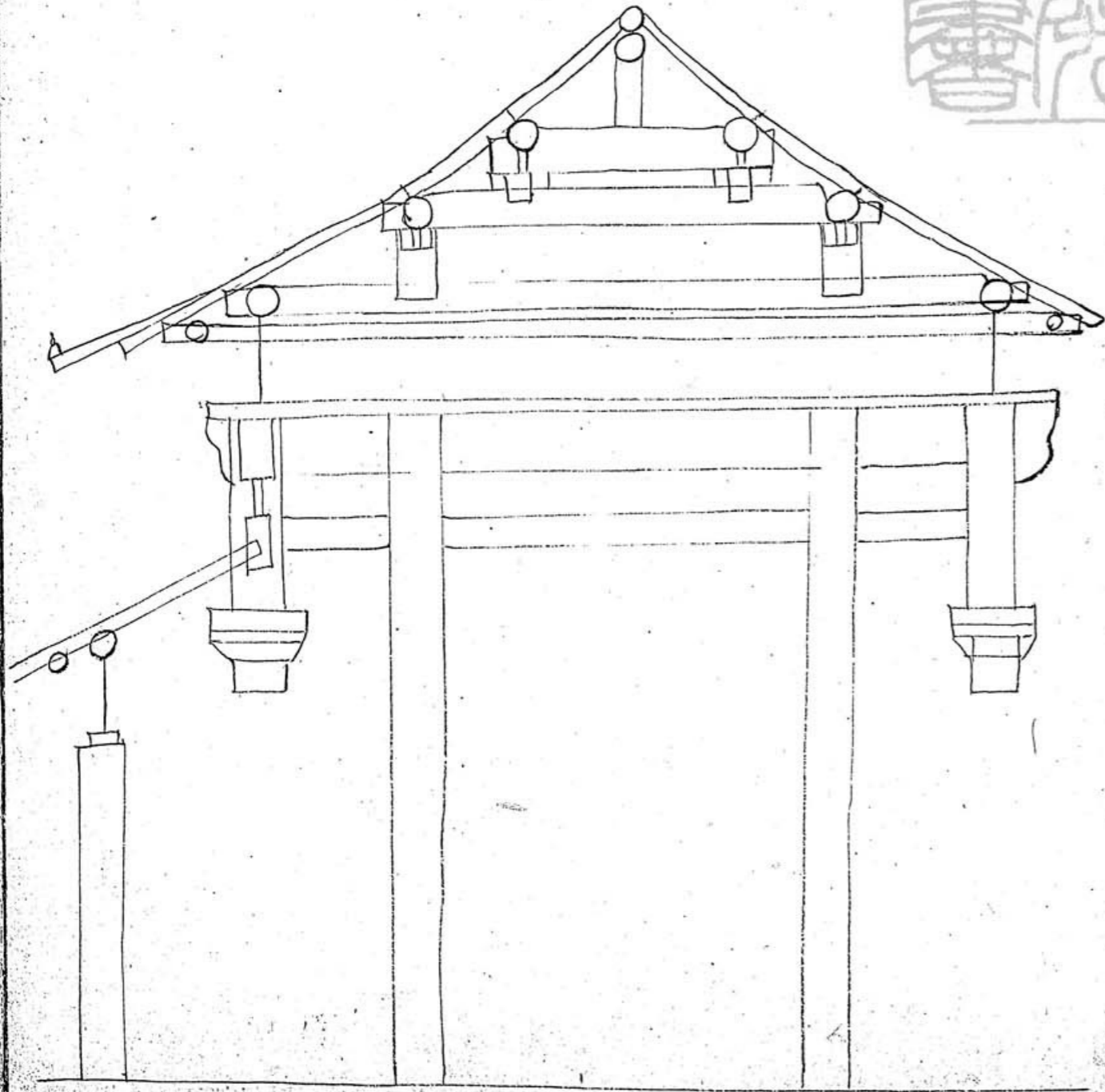

所
圖
書
局
藏
書

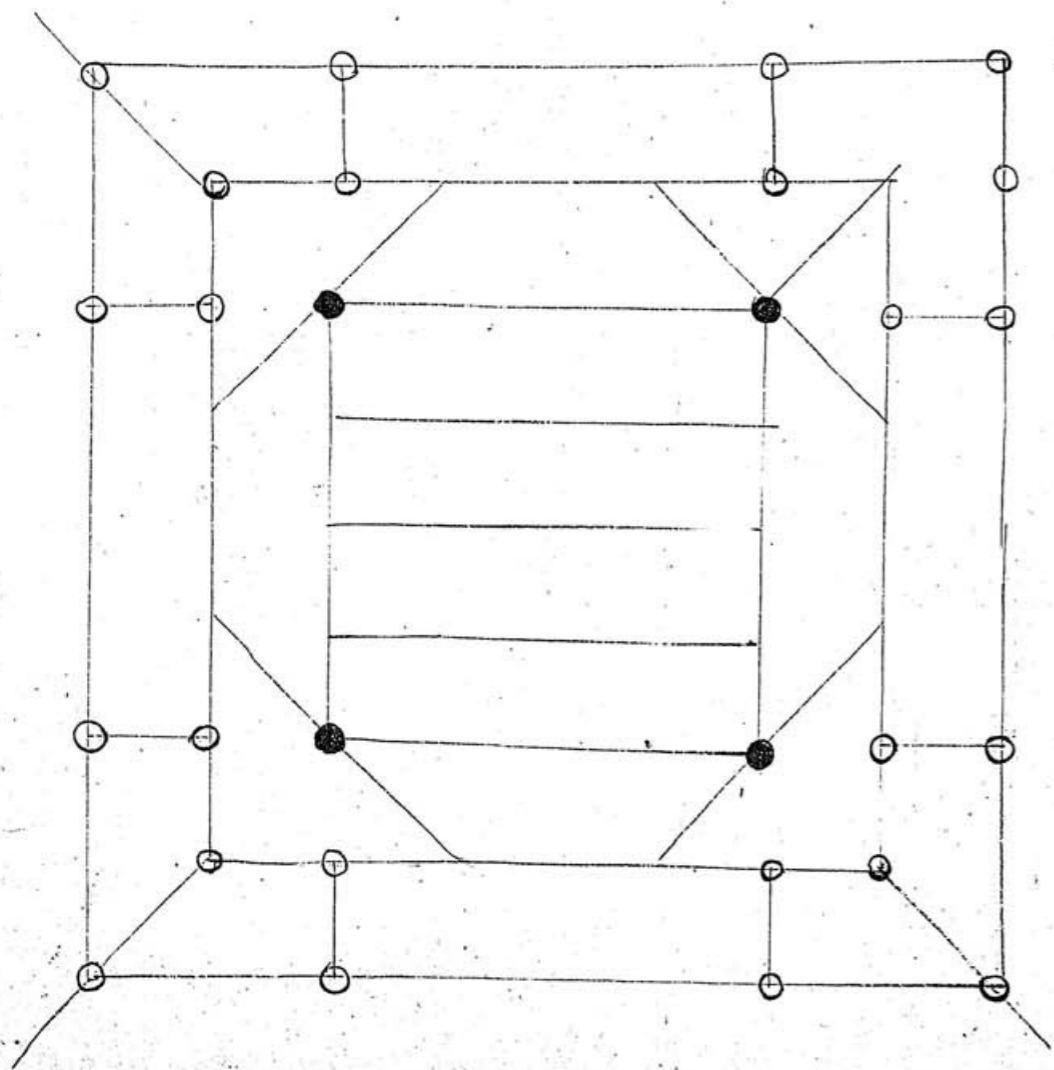

東洋美術史
卷之八
建築

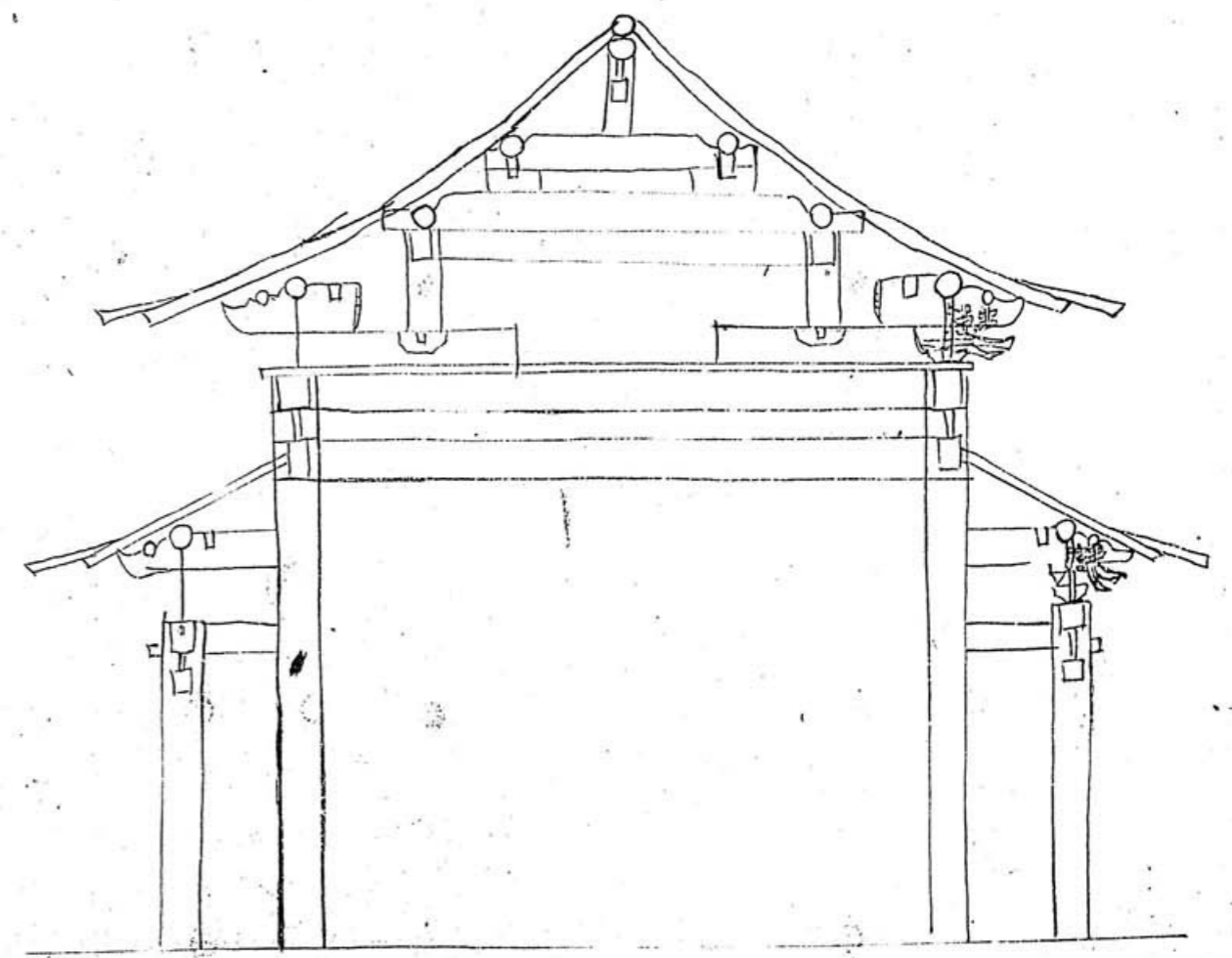
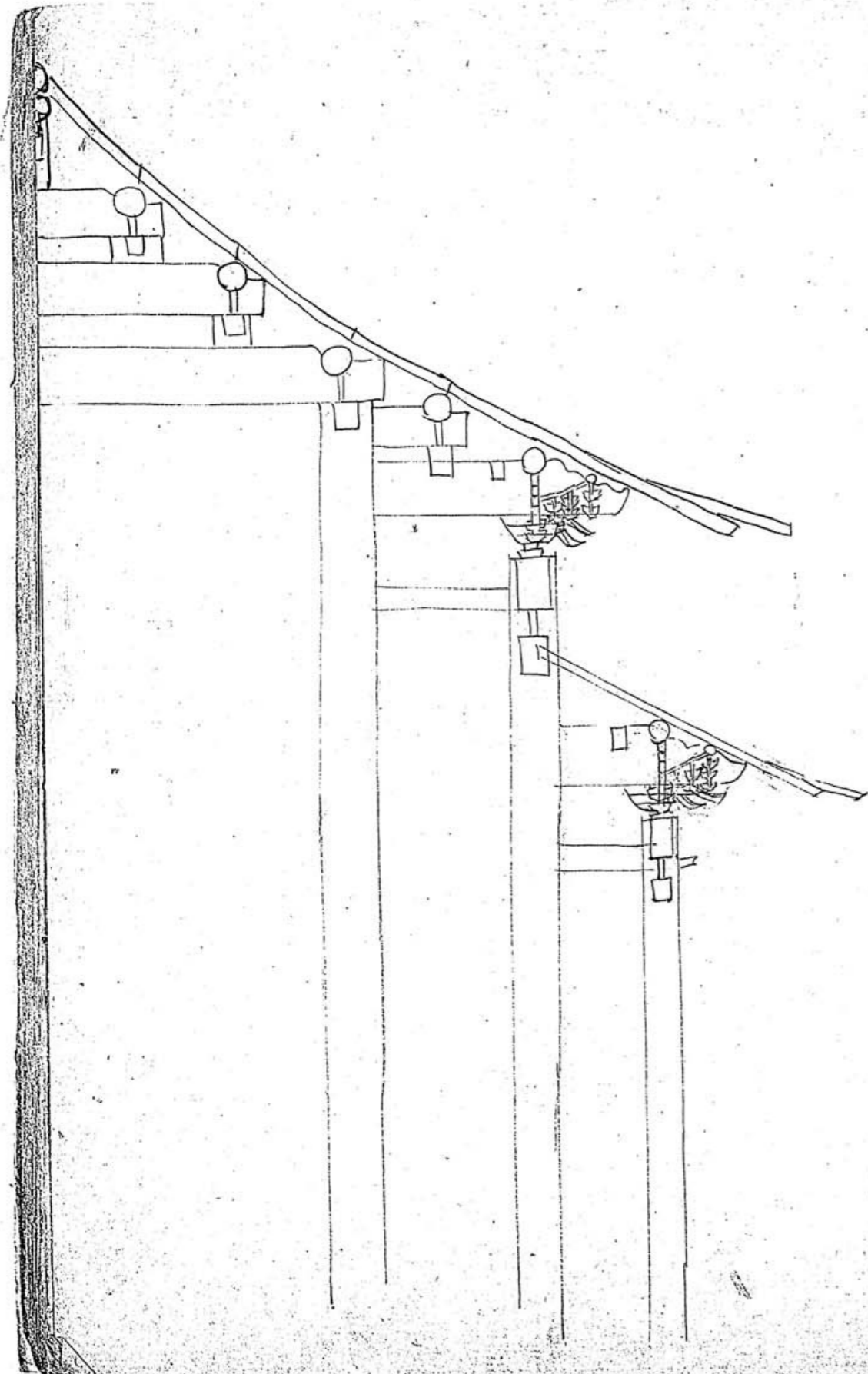

馬氏所藏

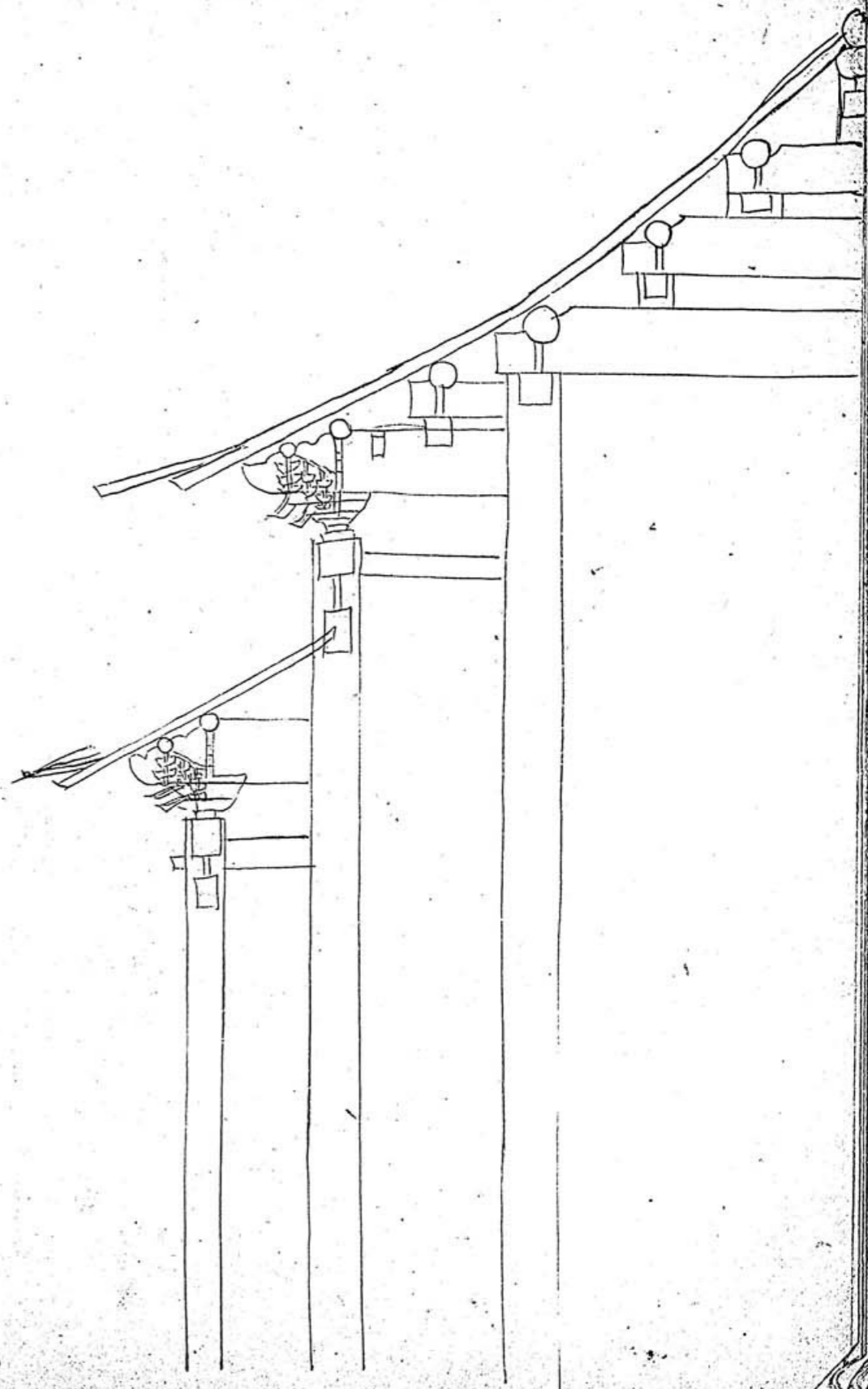
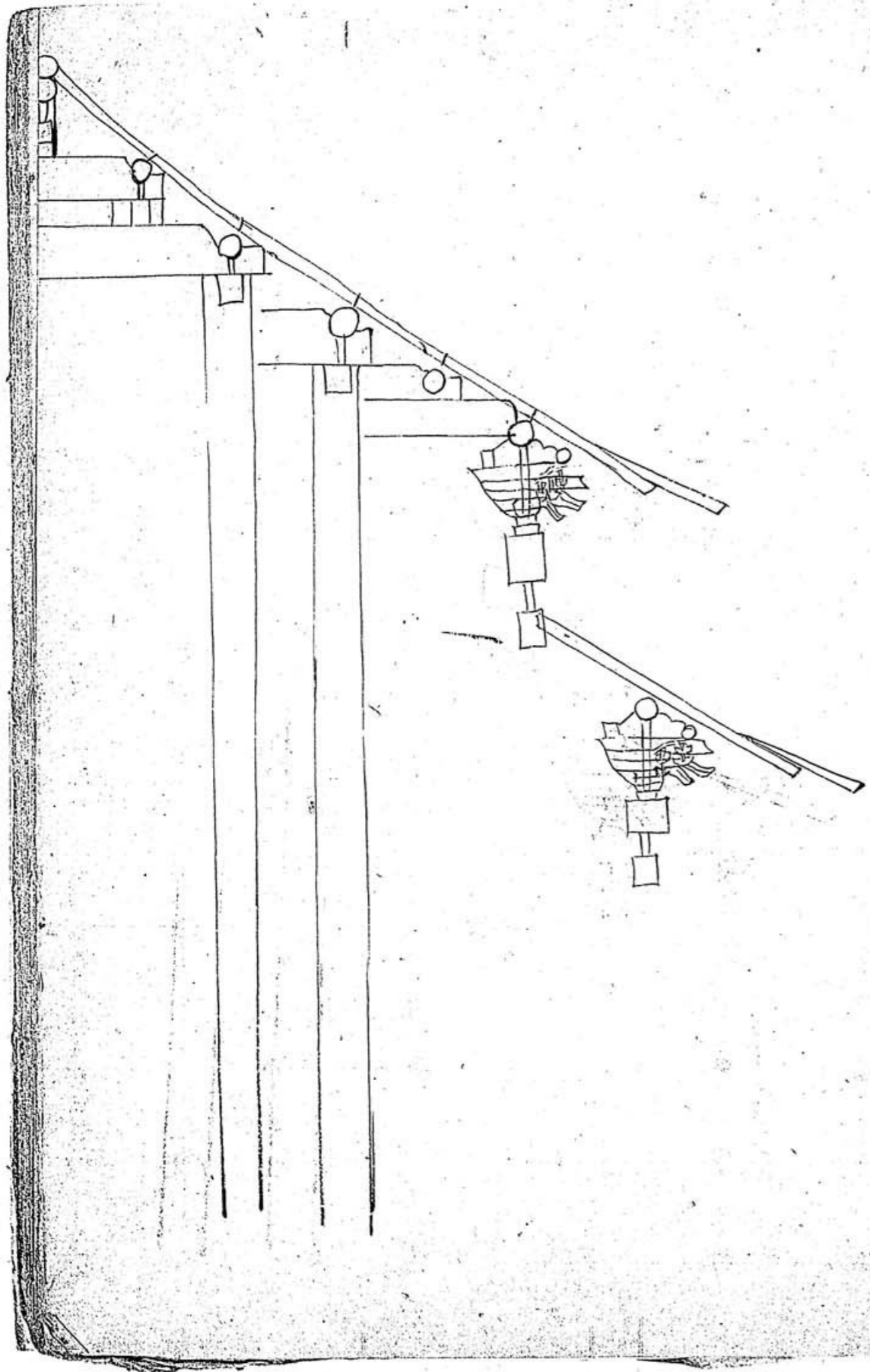

東洋風所圖

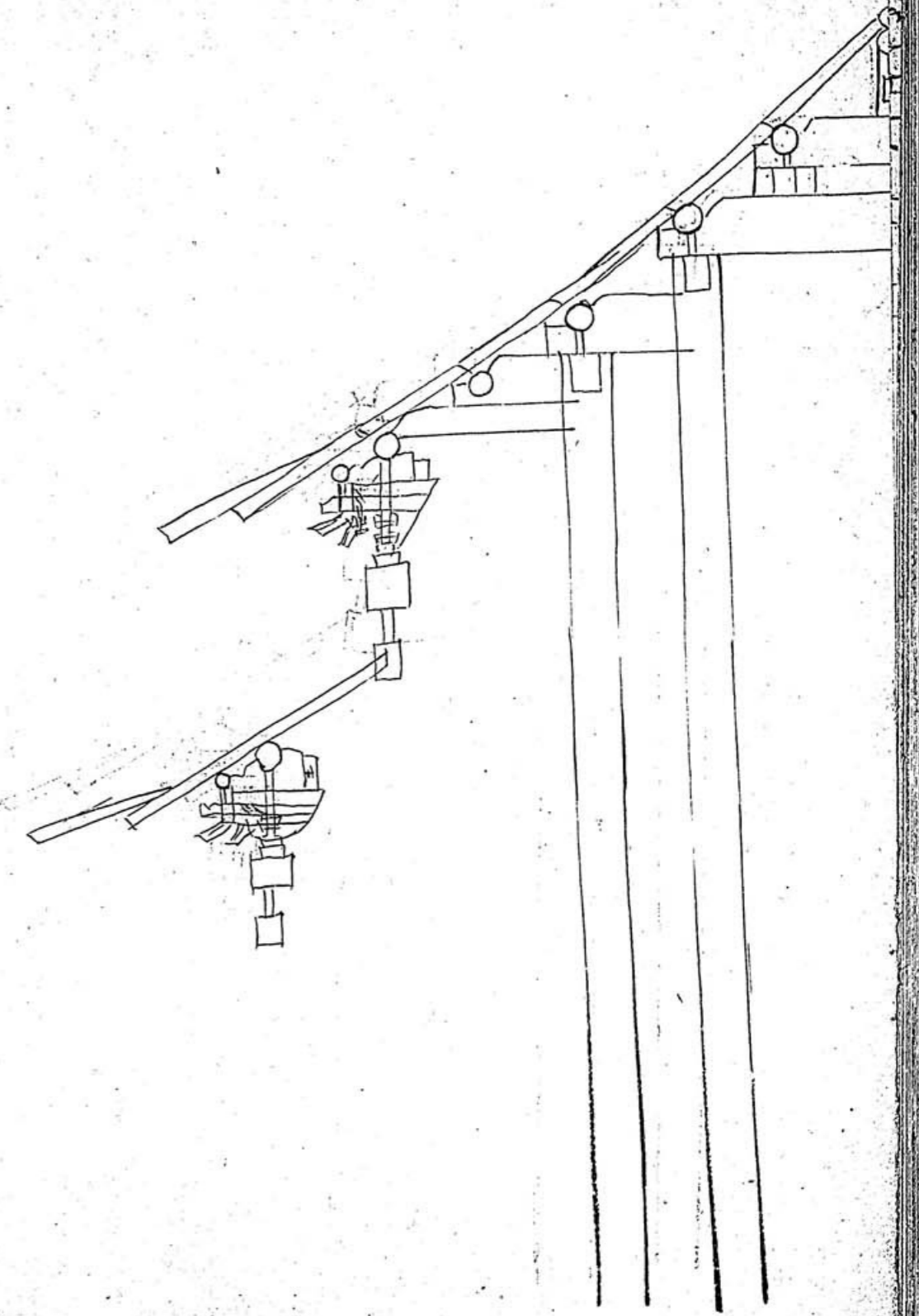
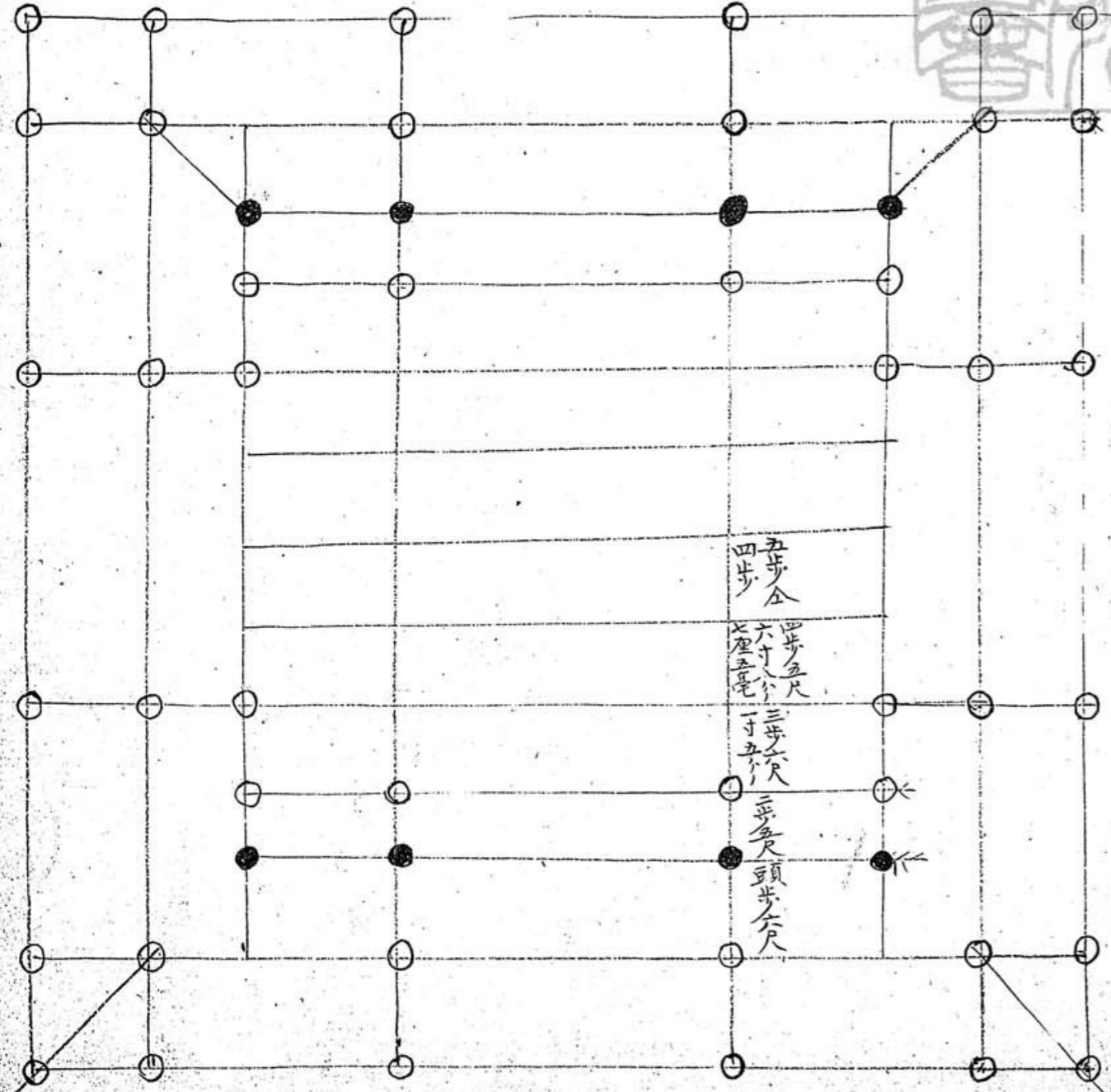

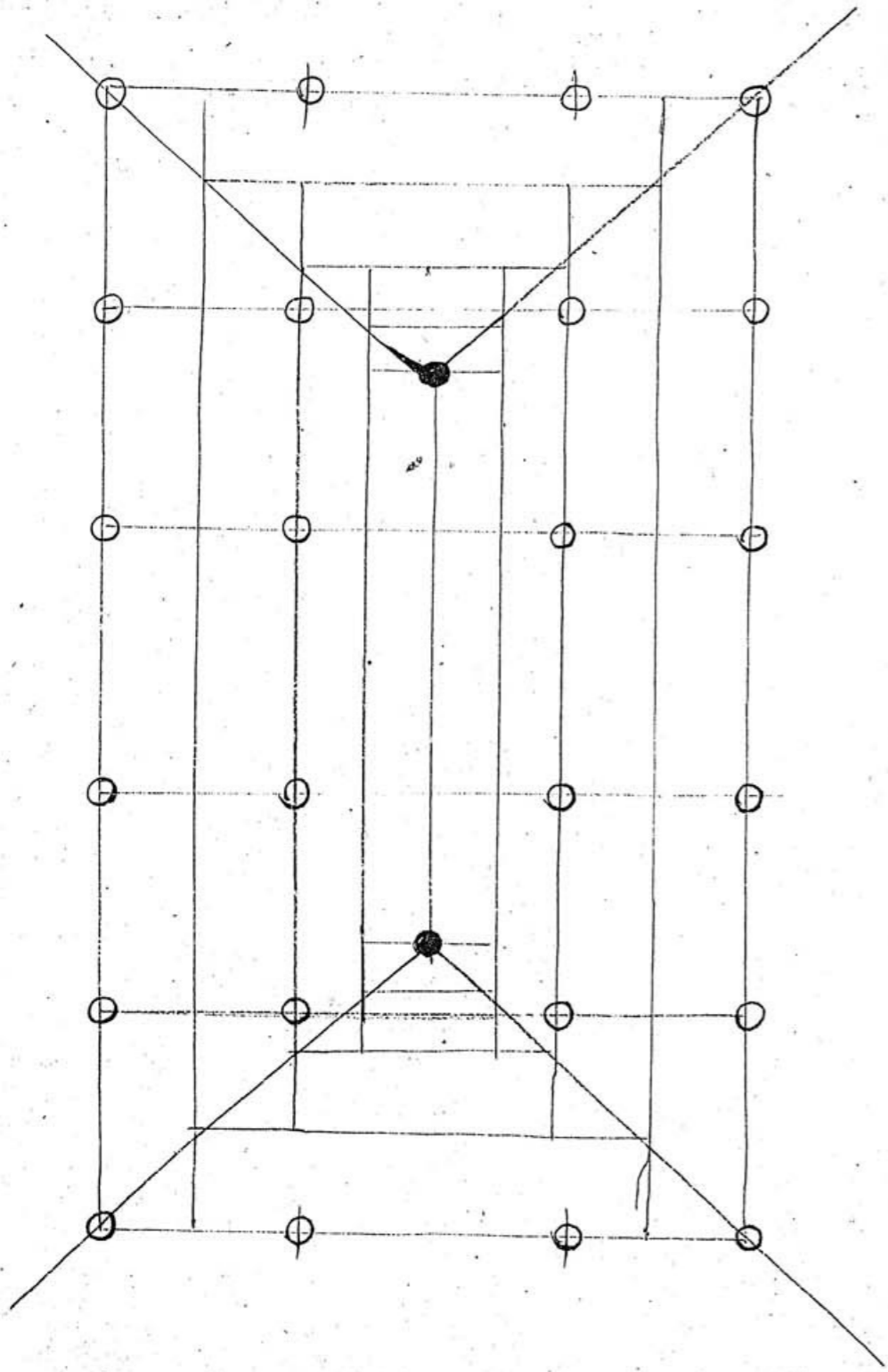

所
圖
書
局
藏
書

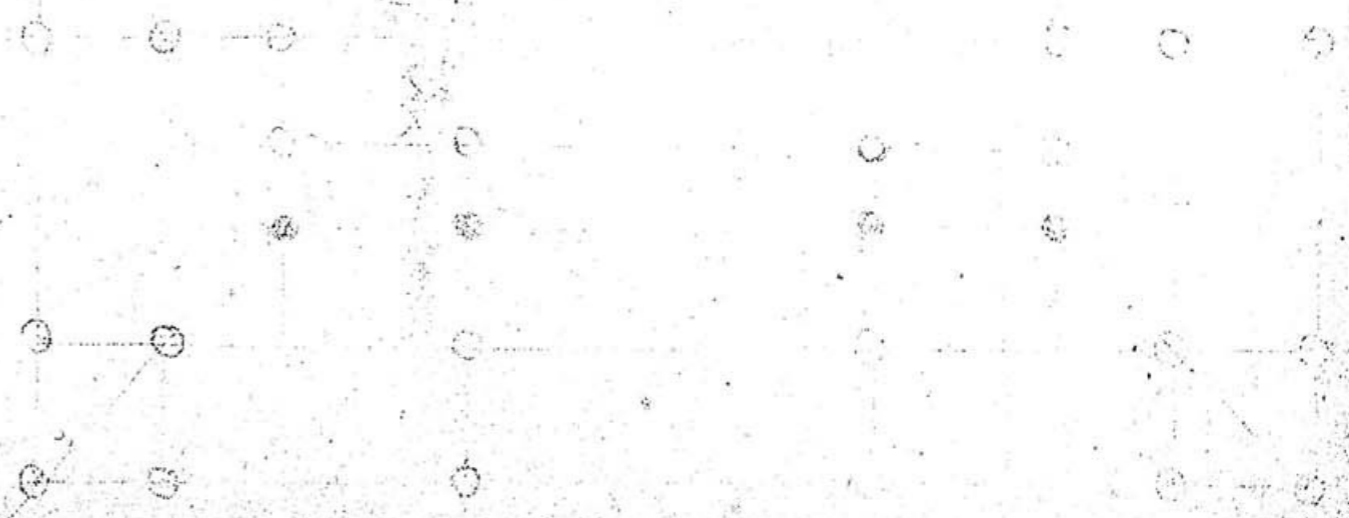

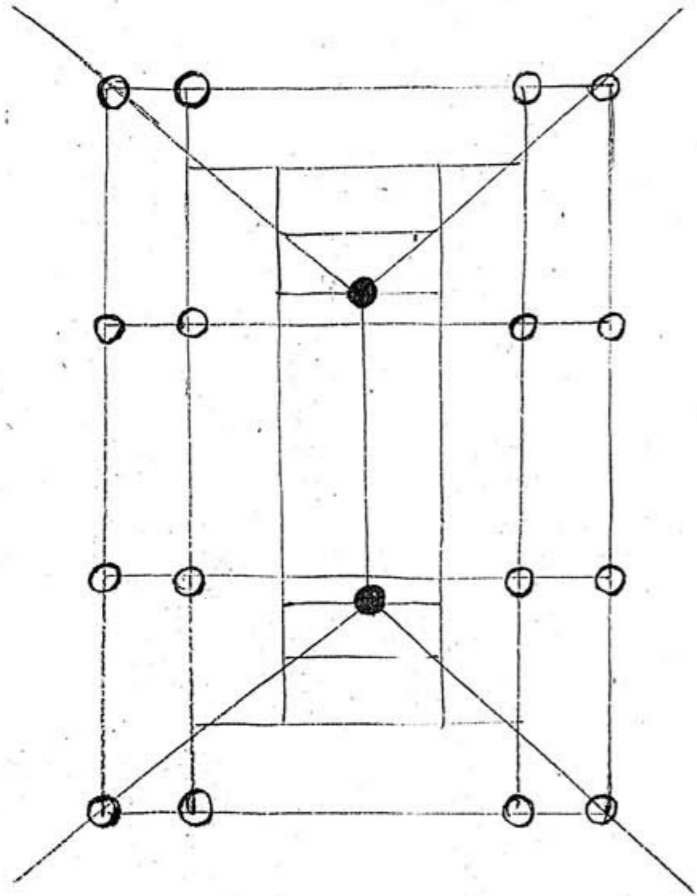

所
 圖
 書
 凡
 時
 究
 其
 理
 之
 由
 也

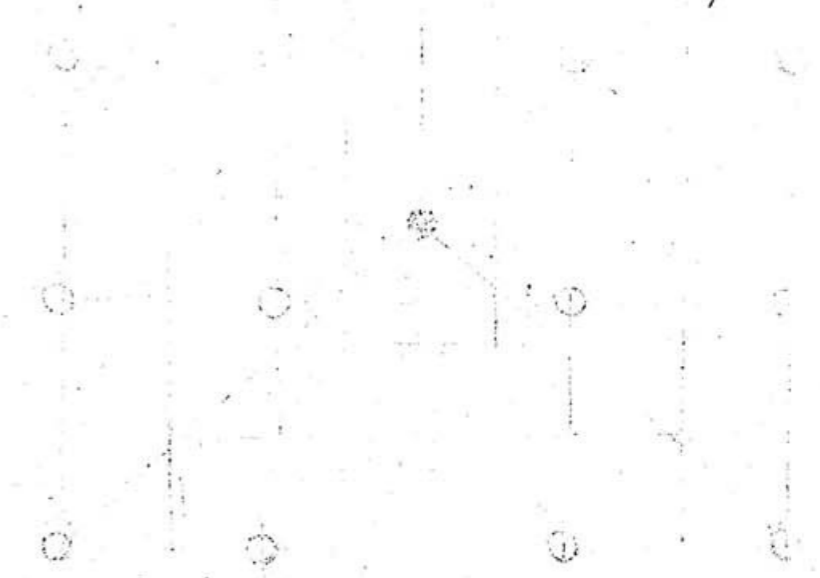

東洋美術研究所藏

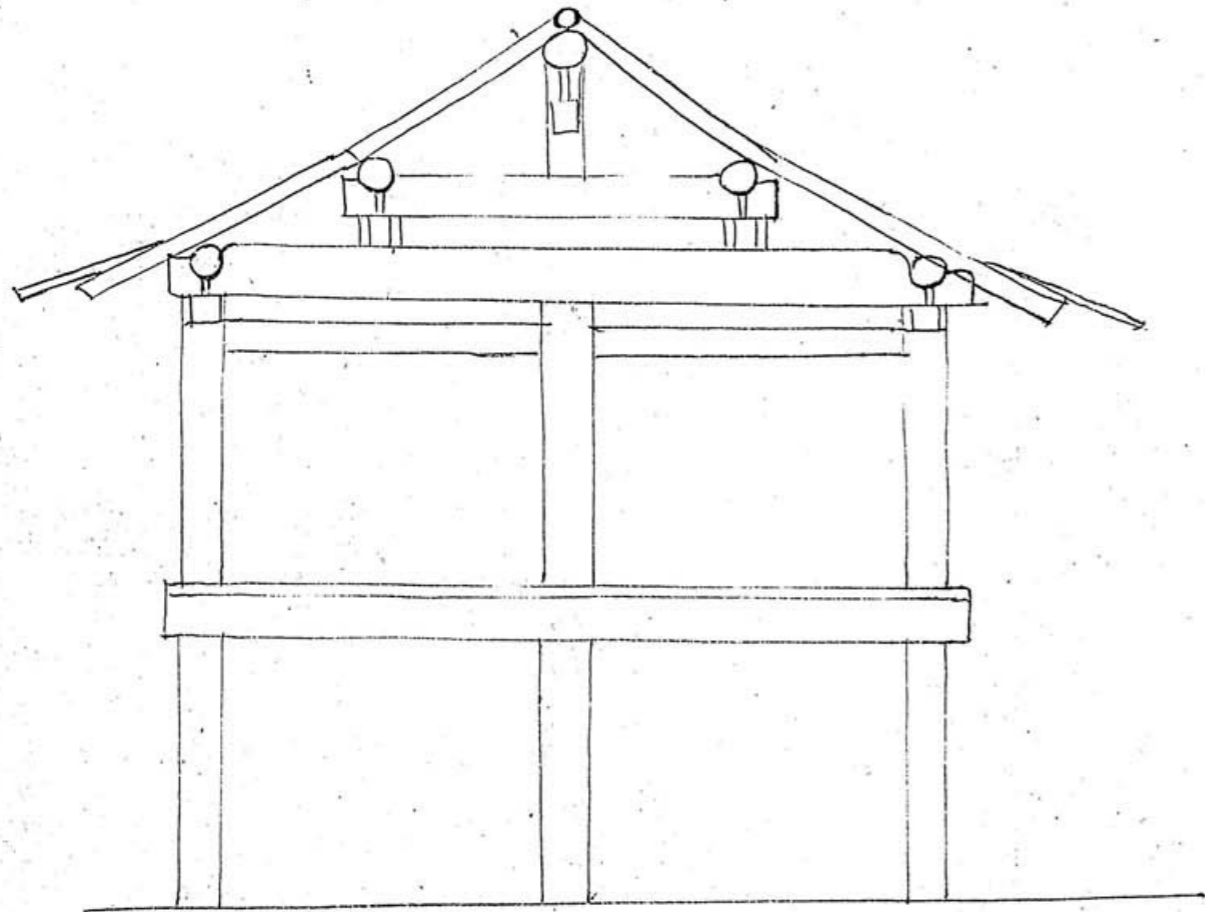

東洋美術史
所収
圖
書

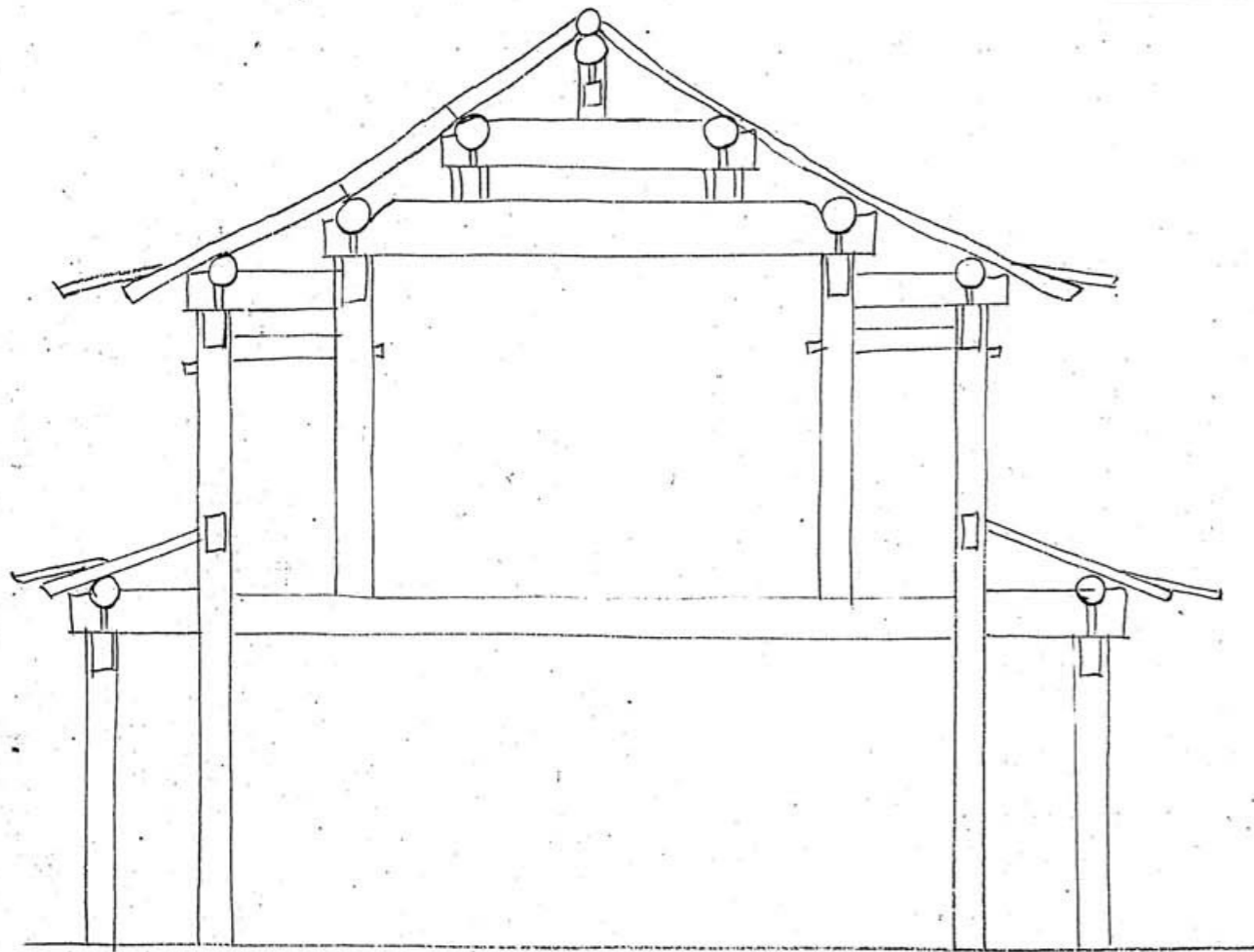

東洋美術研究所藏

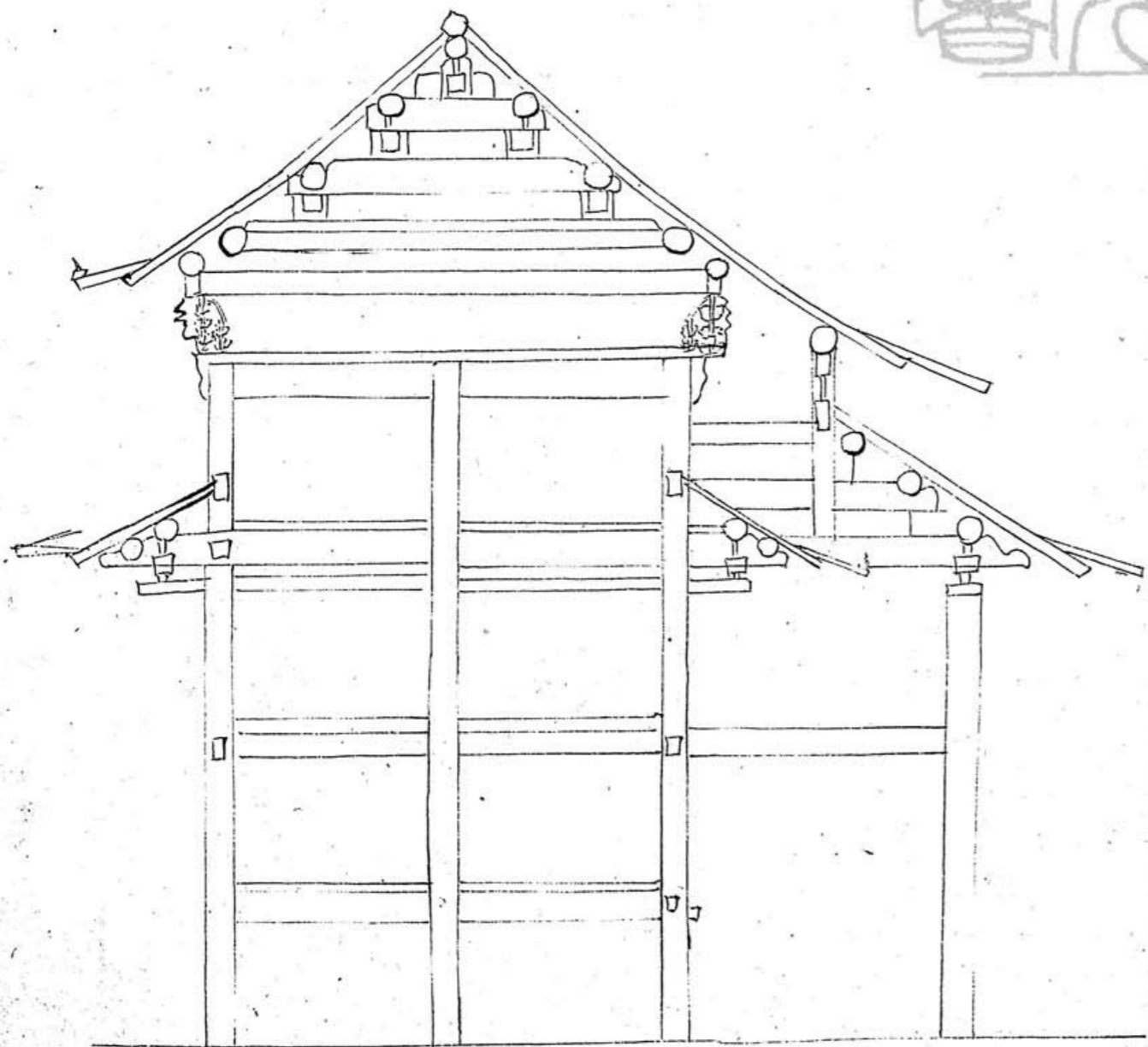

東洋美術圖

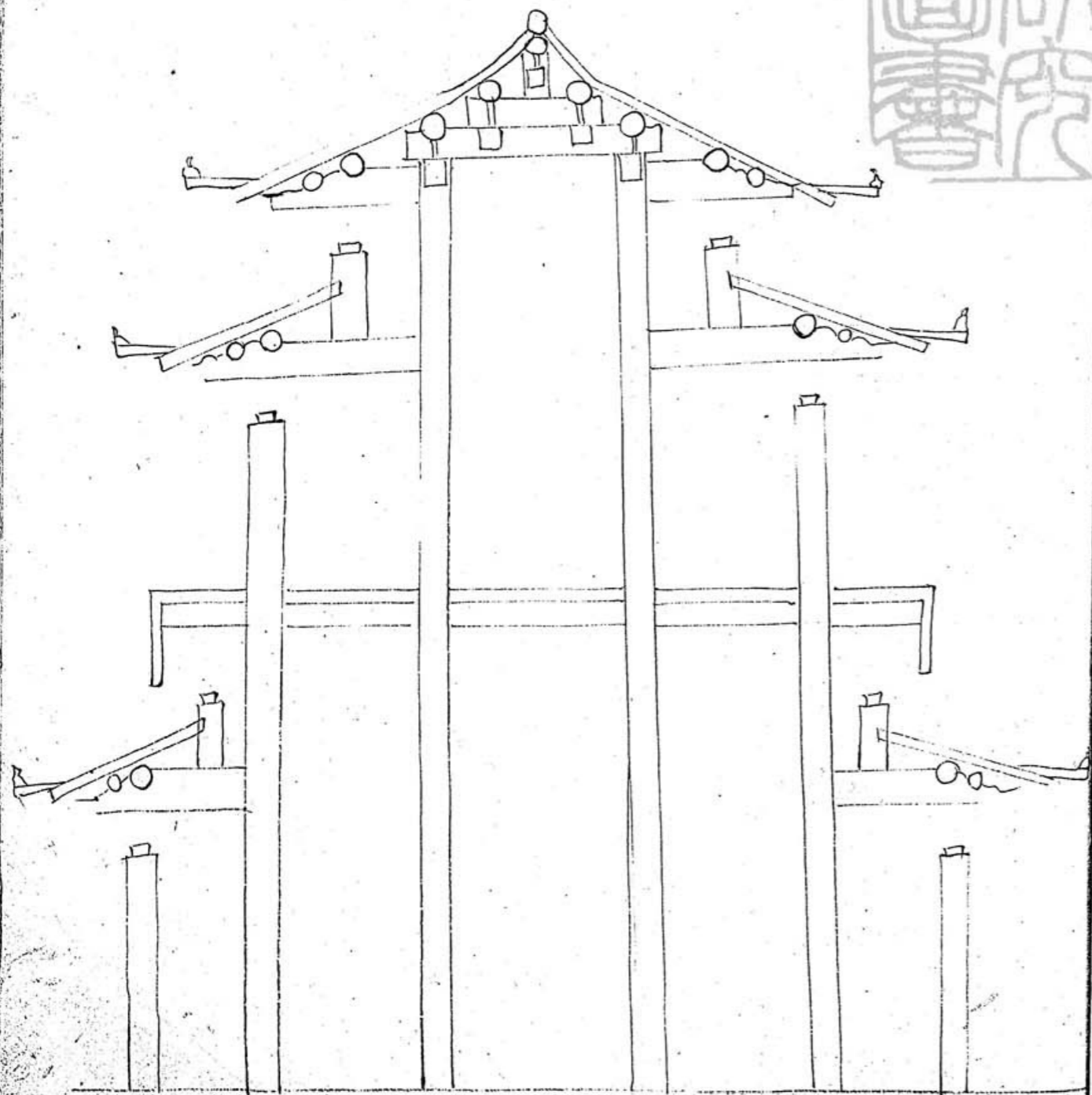

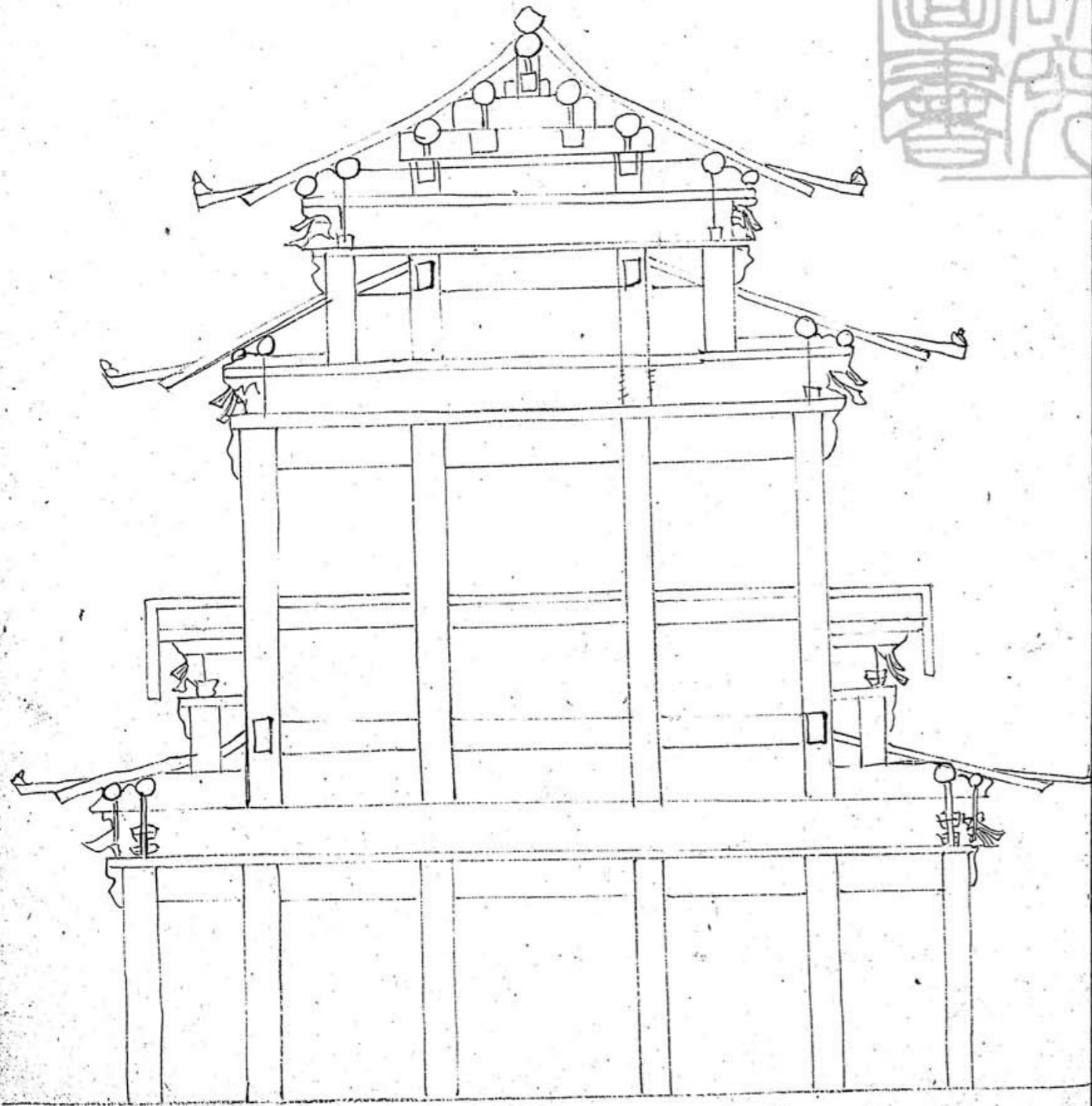

馬
洋
書
局
印
行

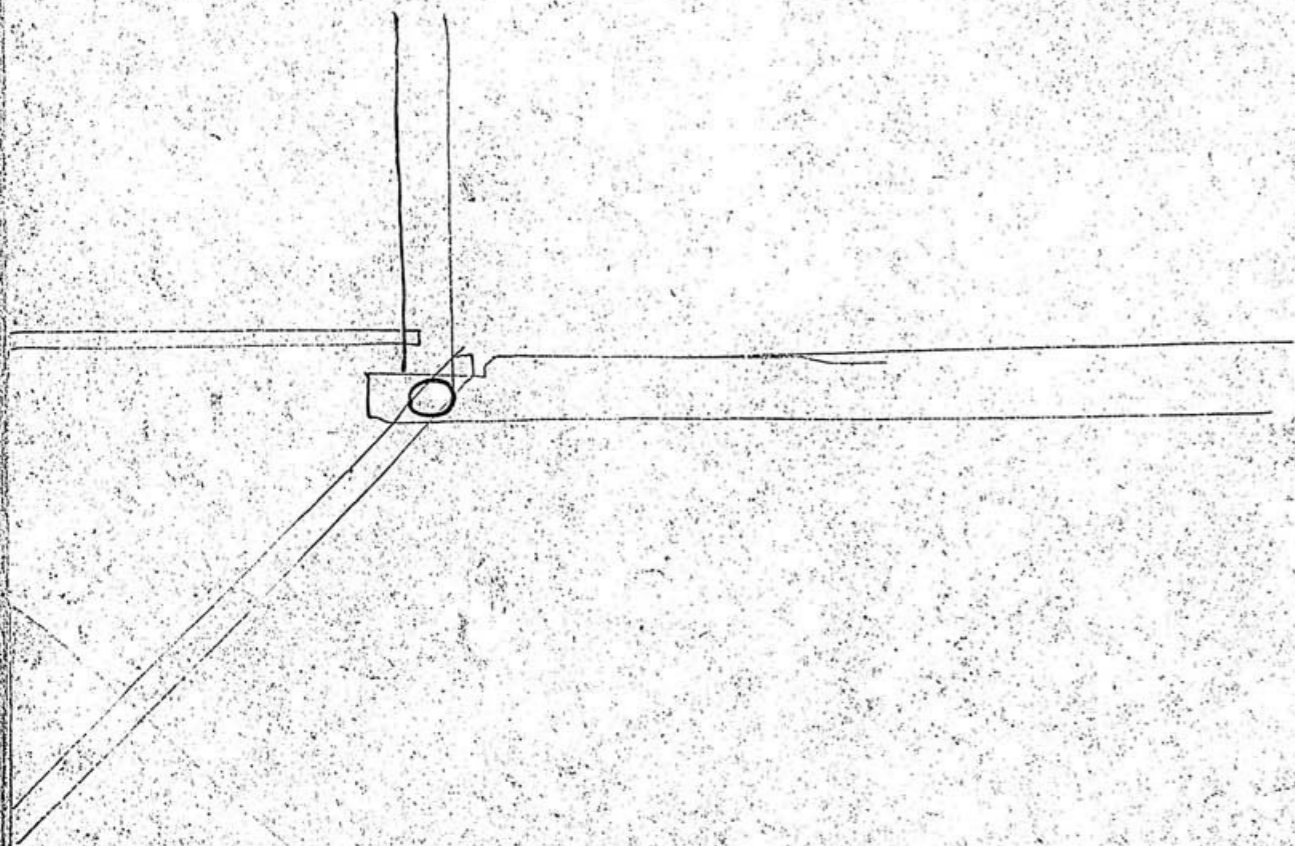

所入書
圖時
書

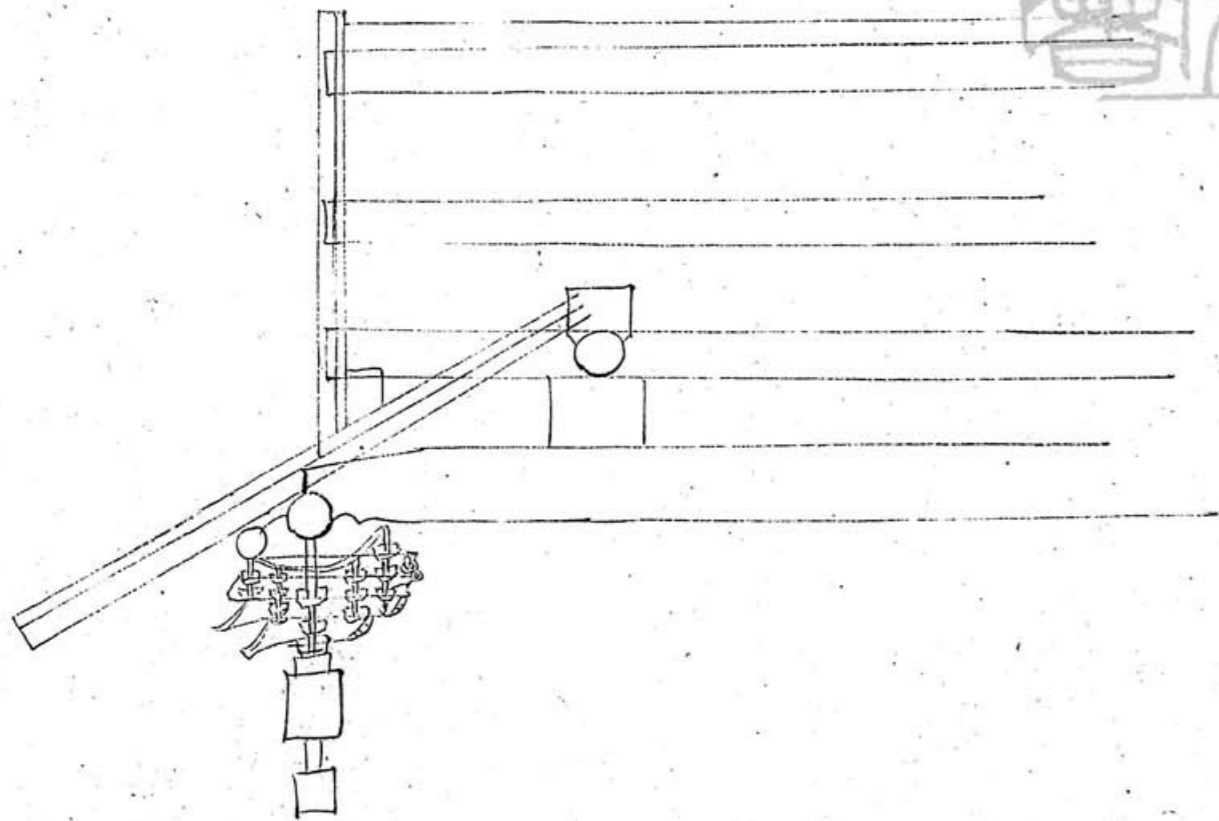

東陽縣志
卷之四
圖
書

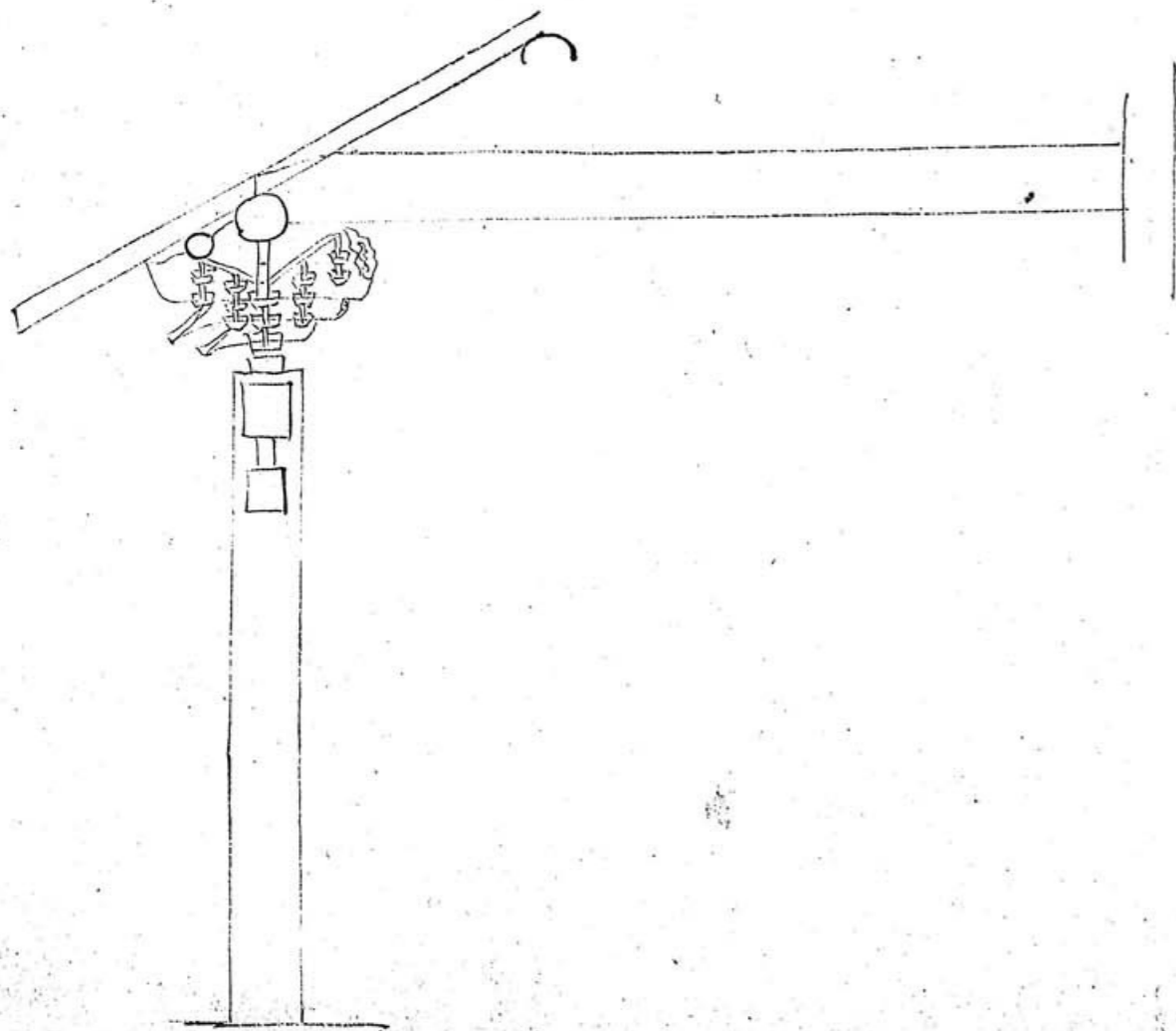

馬氏所藏

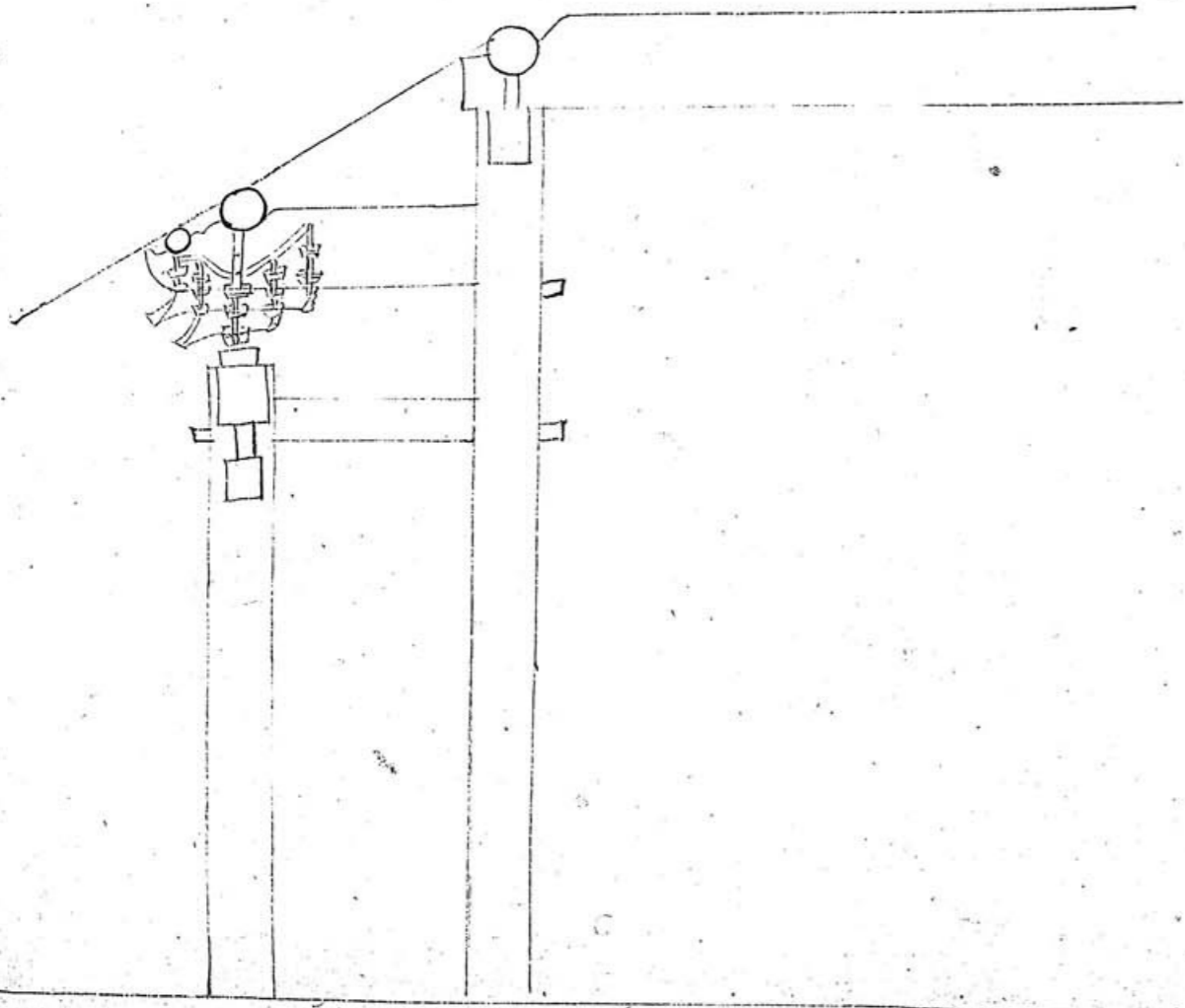

東洋天竺
所圖書

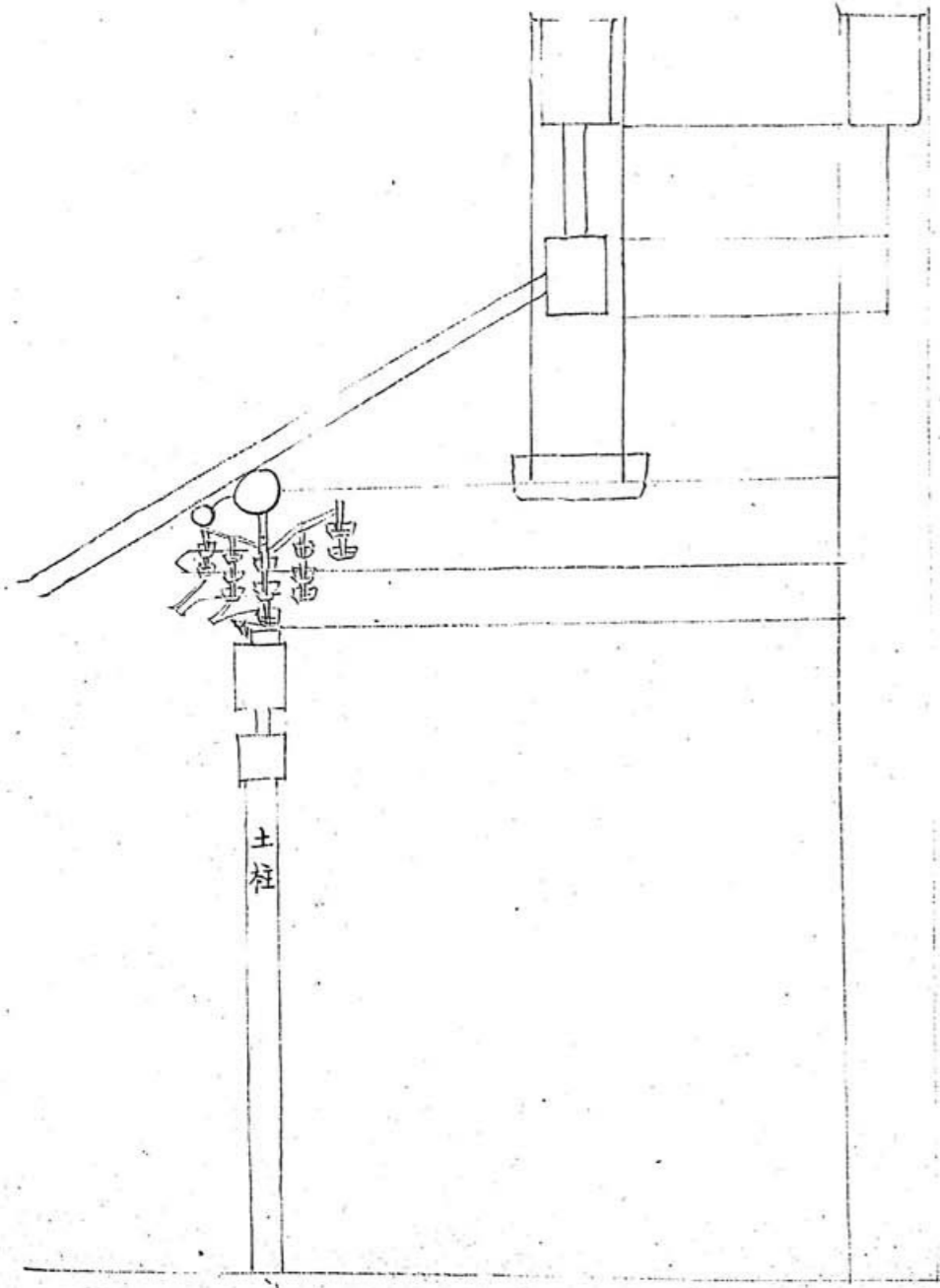

馬氏所藏
天目山
書畫

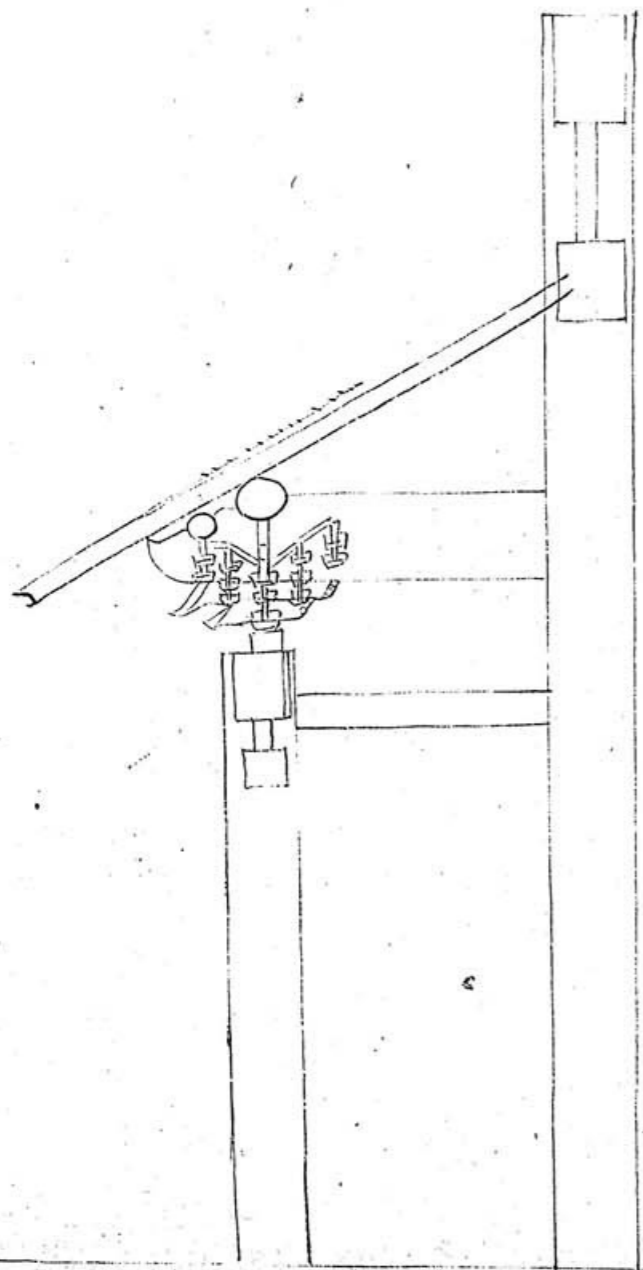

馬氏所藏
天目山
藏書

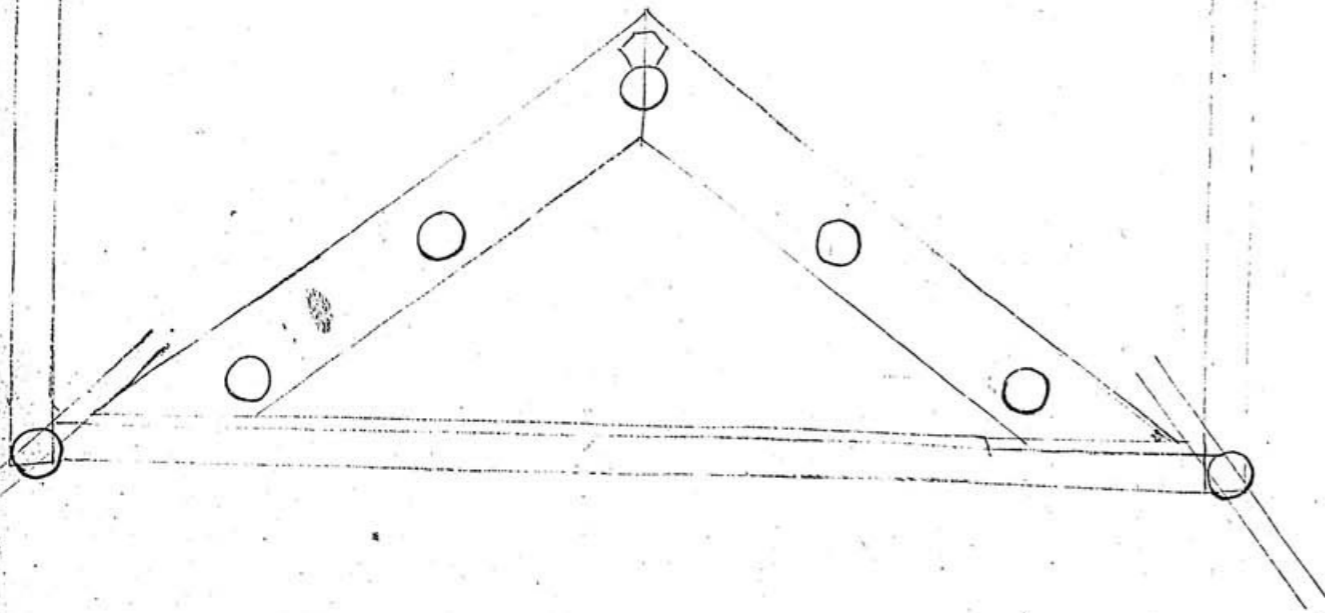

東洋建築圖說

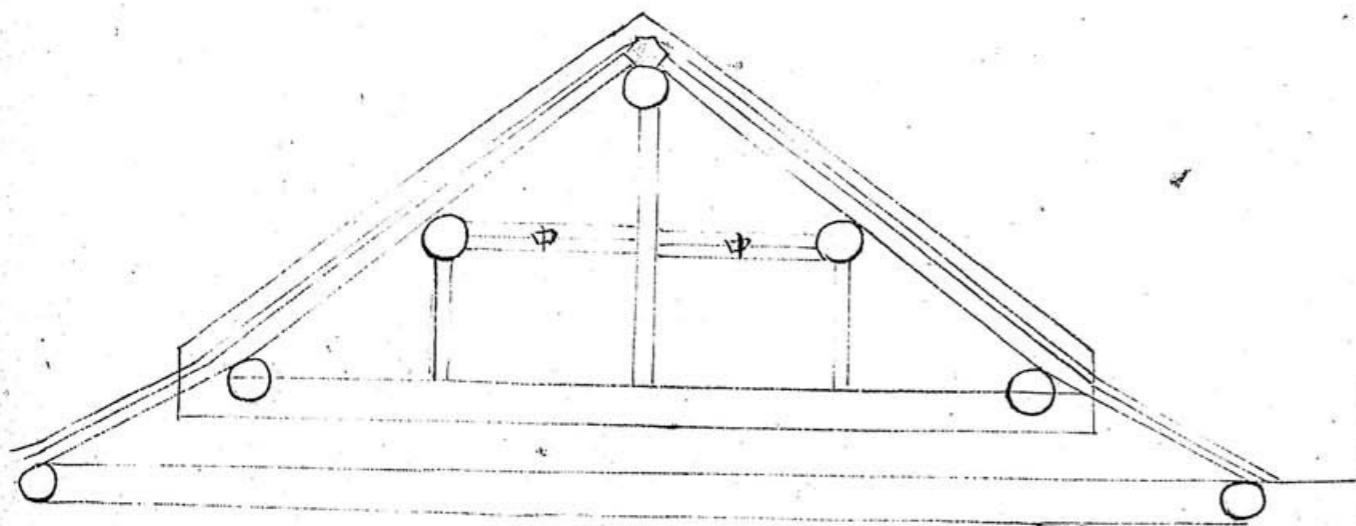

馬氏所藏
洋書圖
卷之三

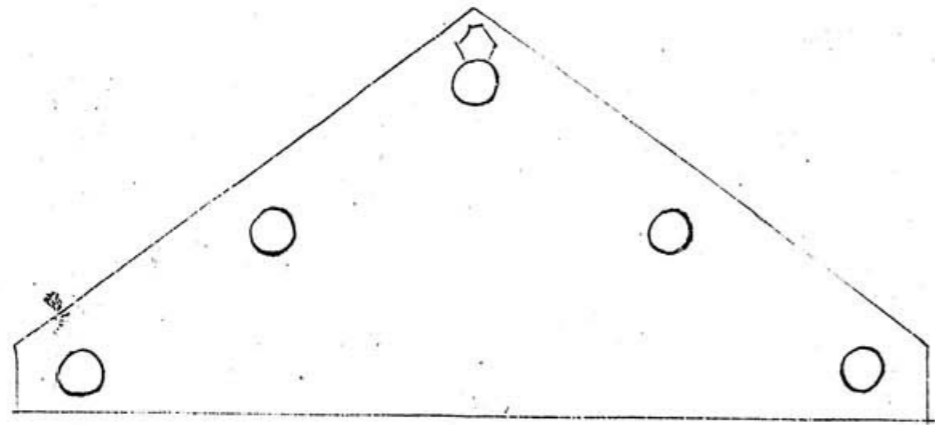

馬氏所藏
書目

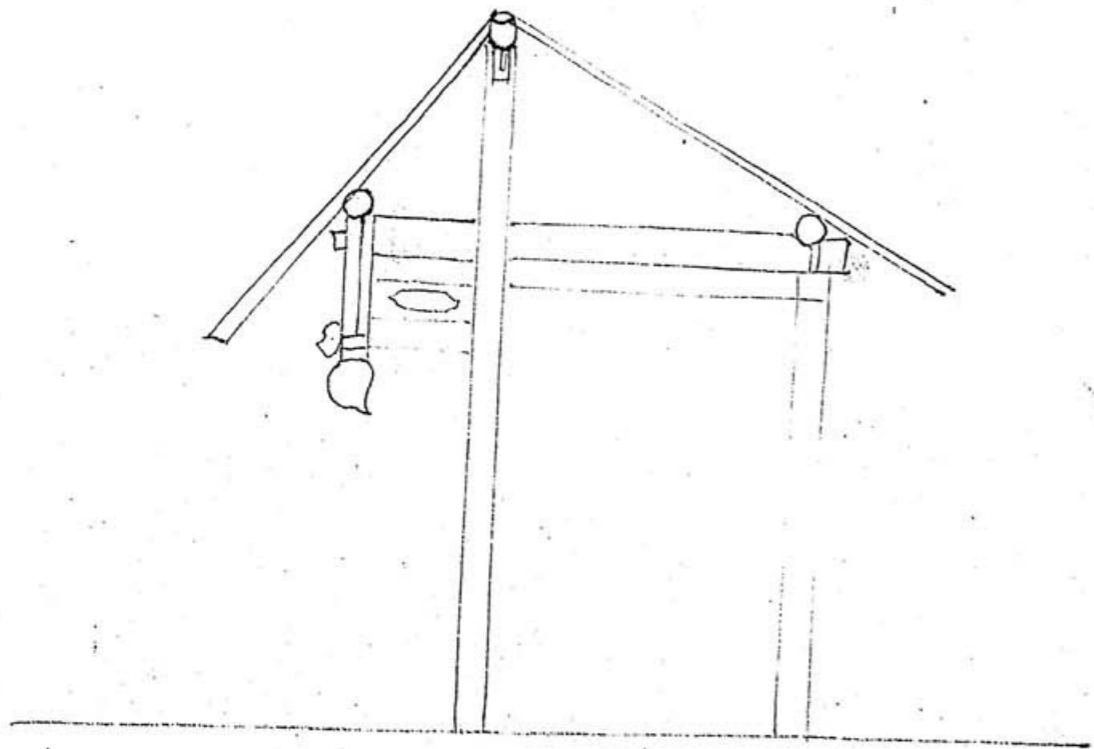
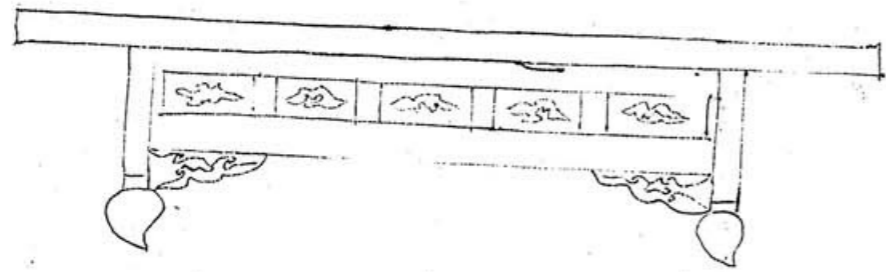

東洋美術圖書

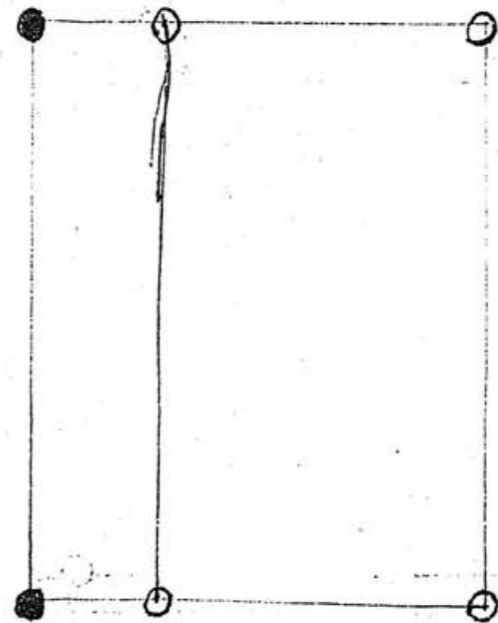
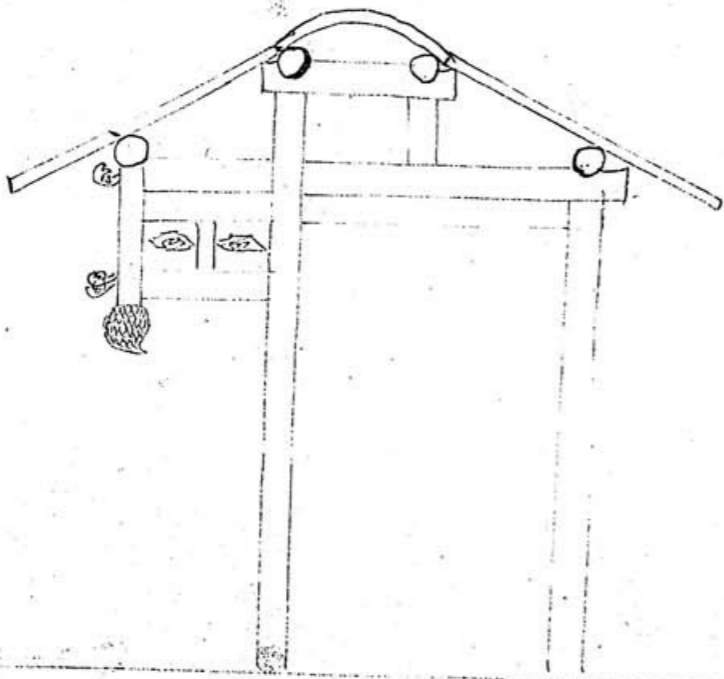

所
圖
書
所
藏
書
目
錄

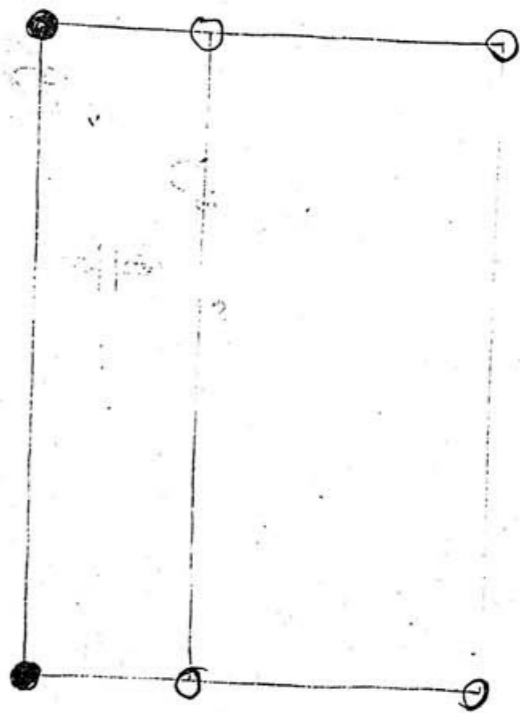
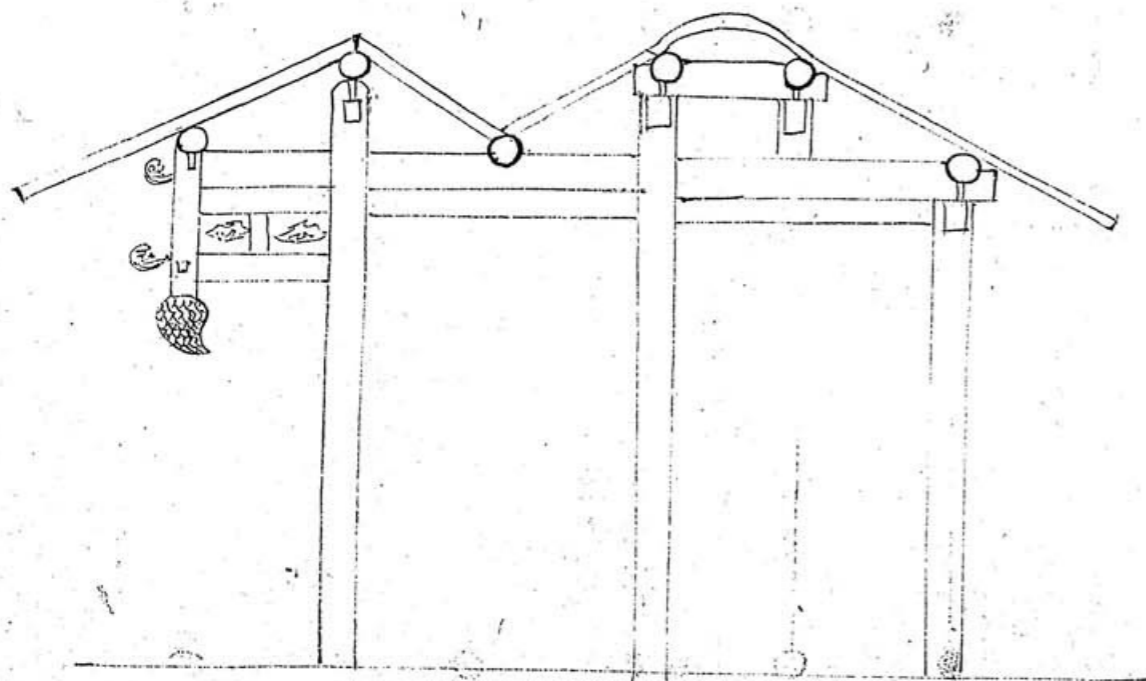

東洋美術圖譜

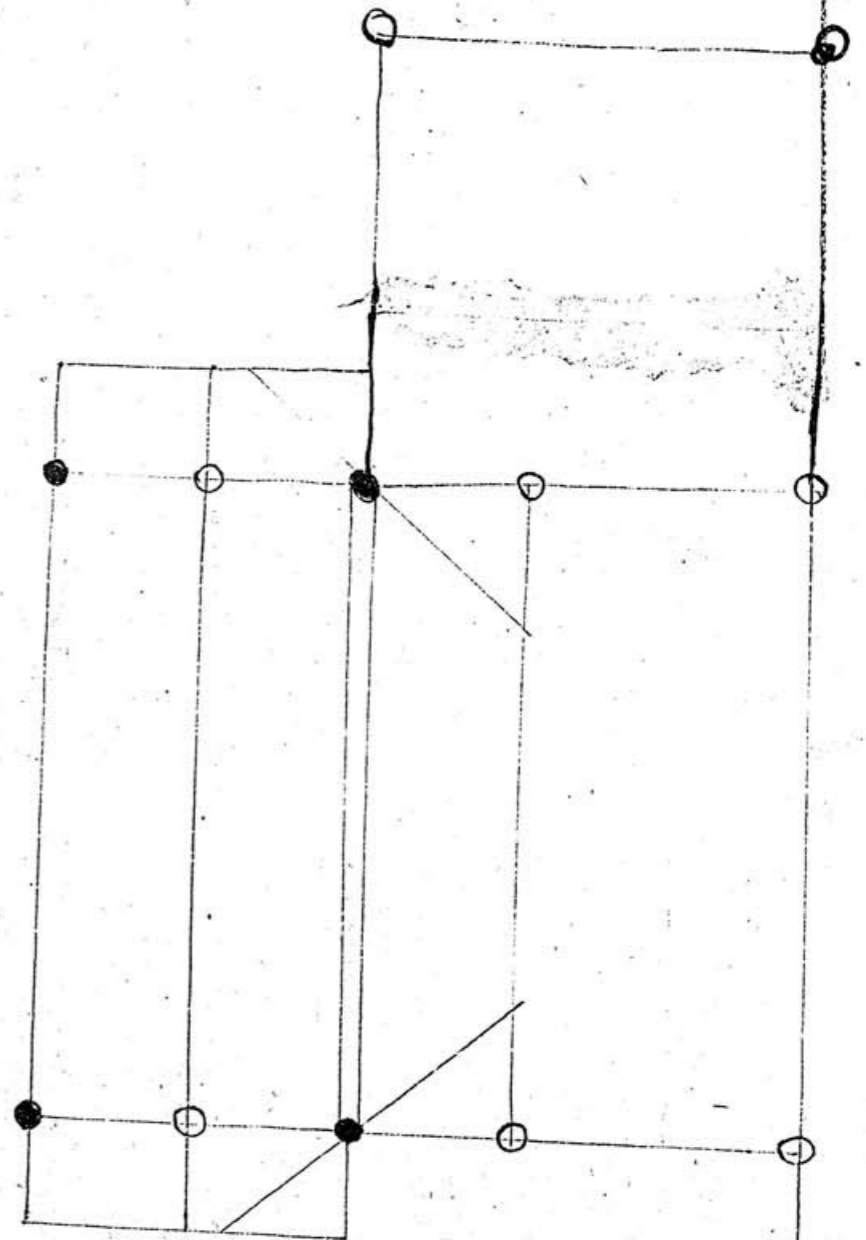
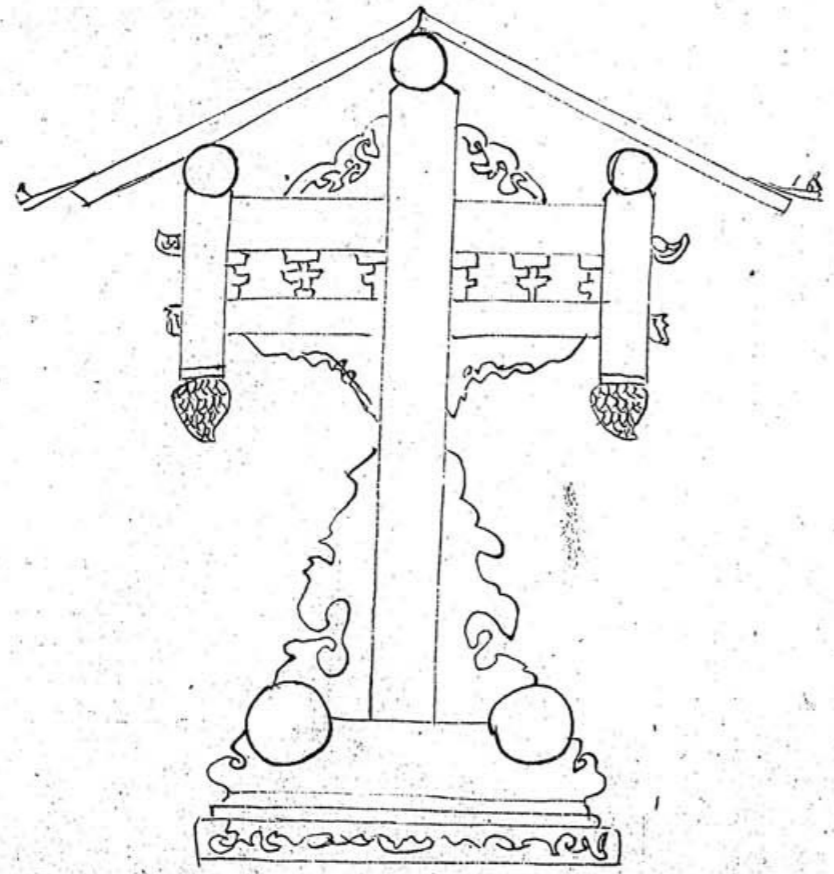

天
地
人
和
圖
說

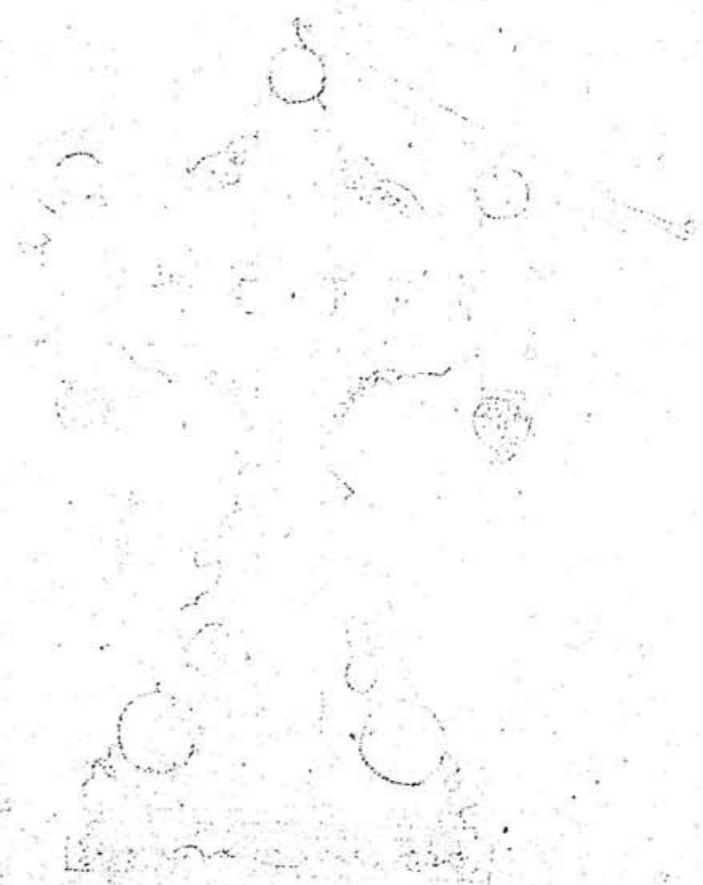
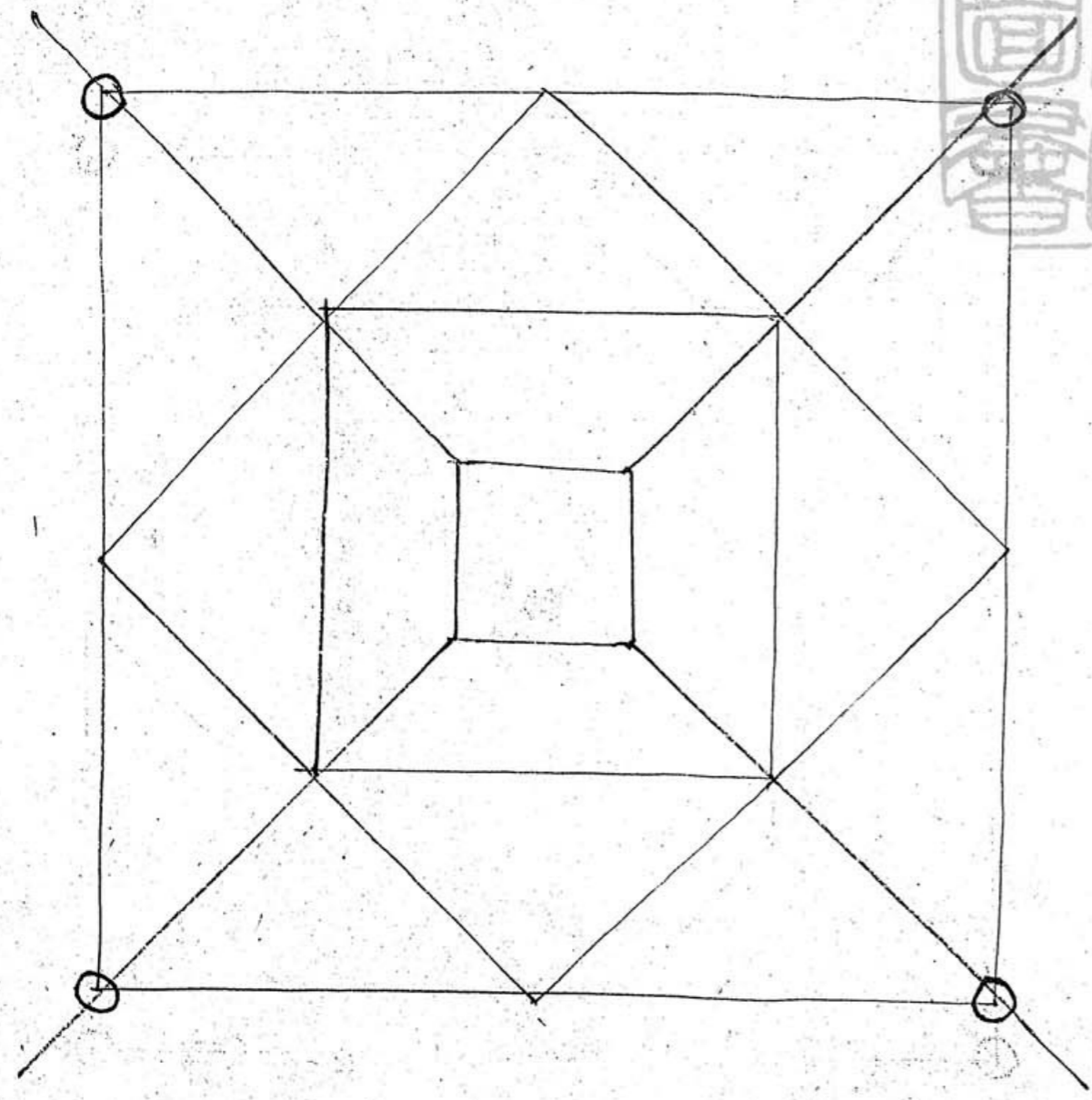

所
圖
書
東
洋
文
庫

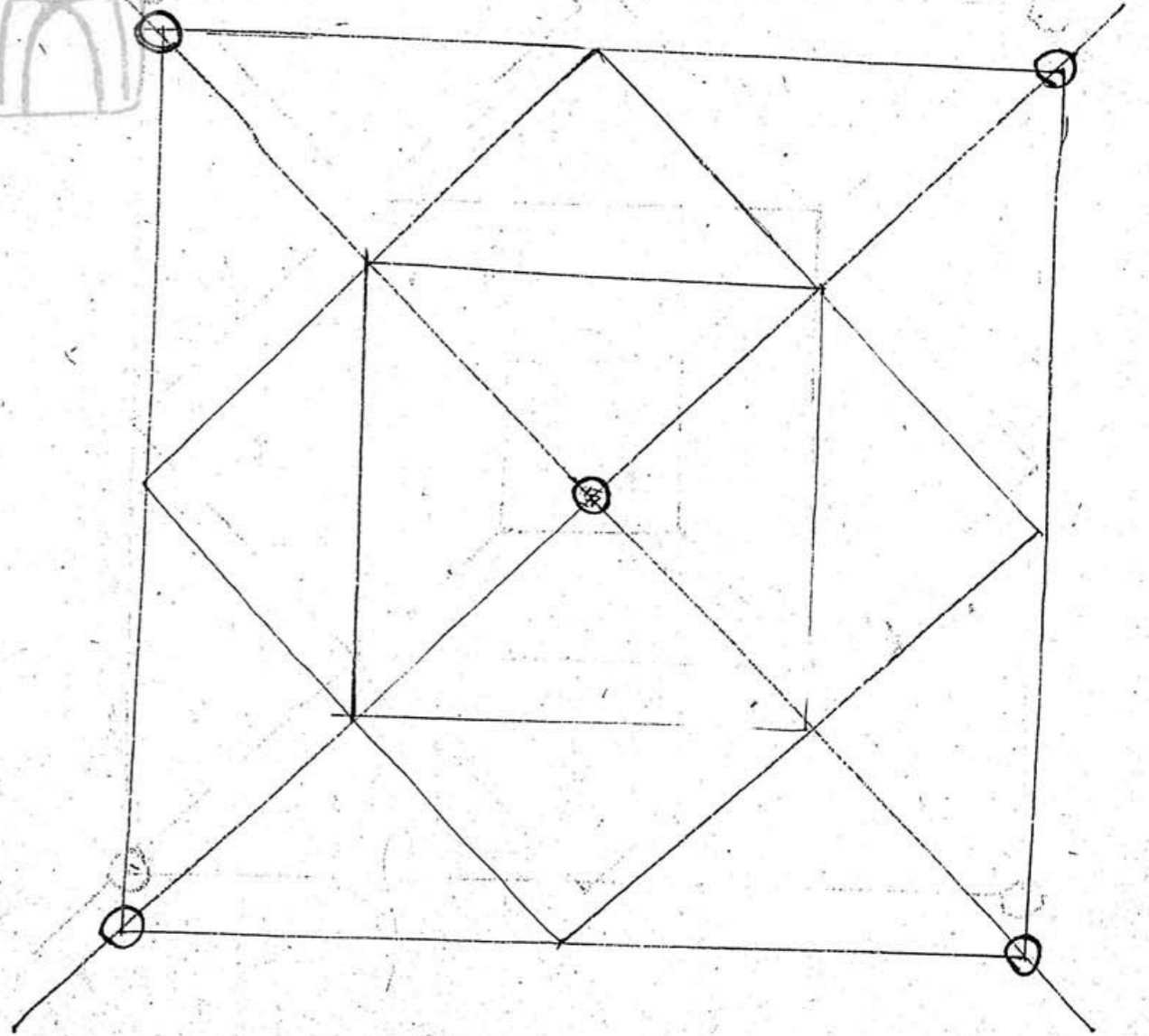
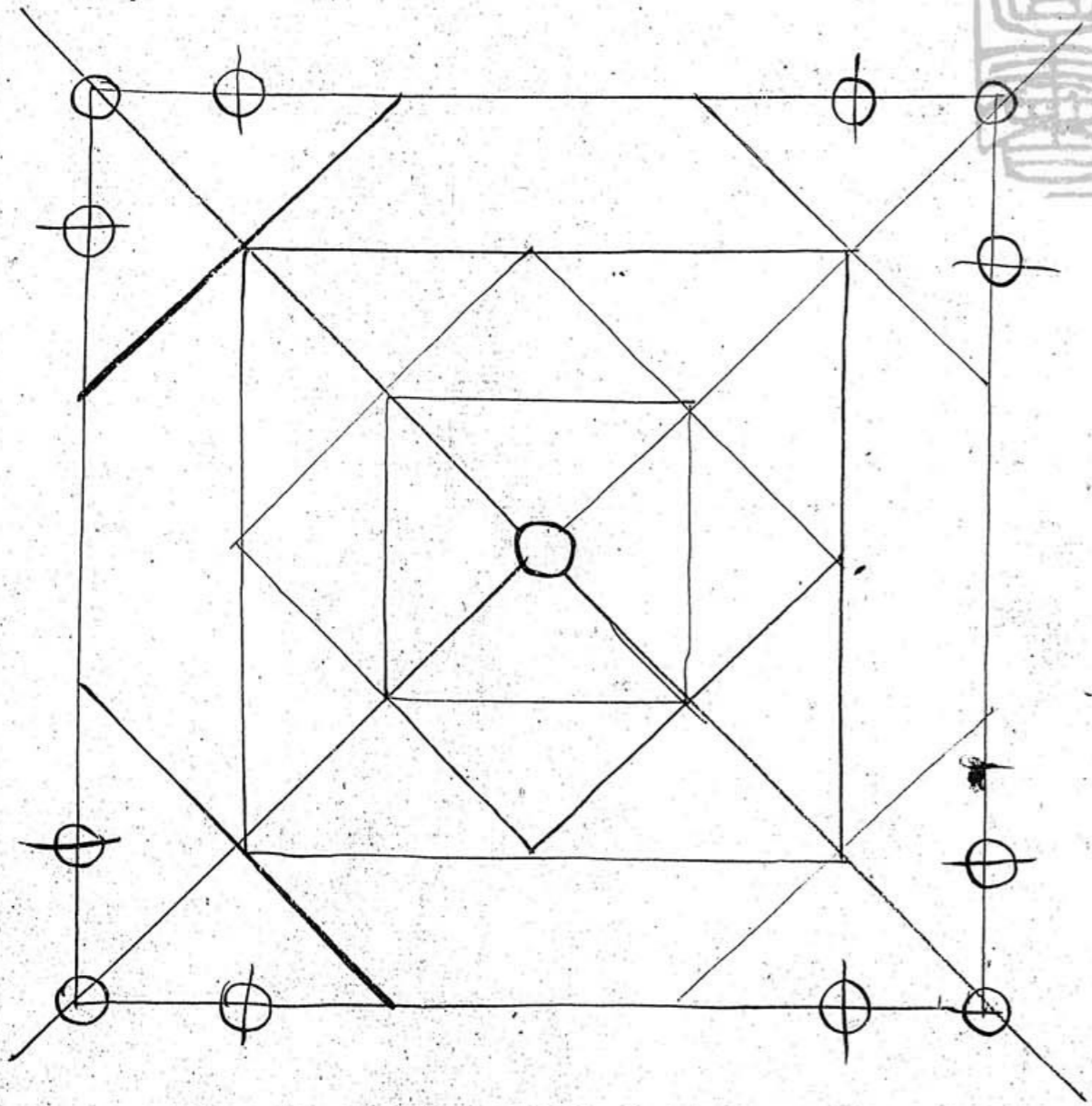

所
圖
書
院
藏
書

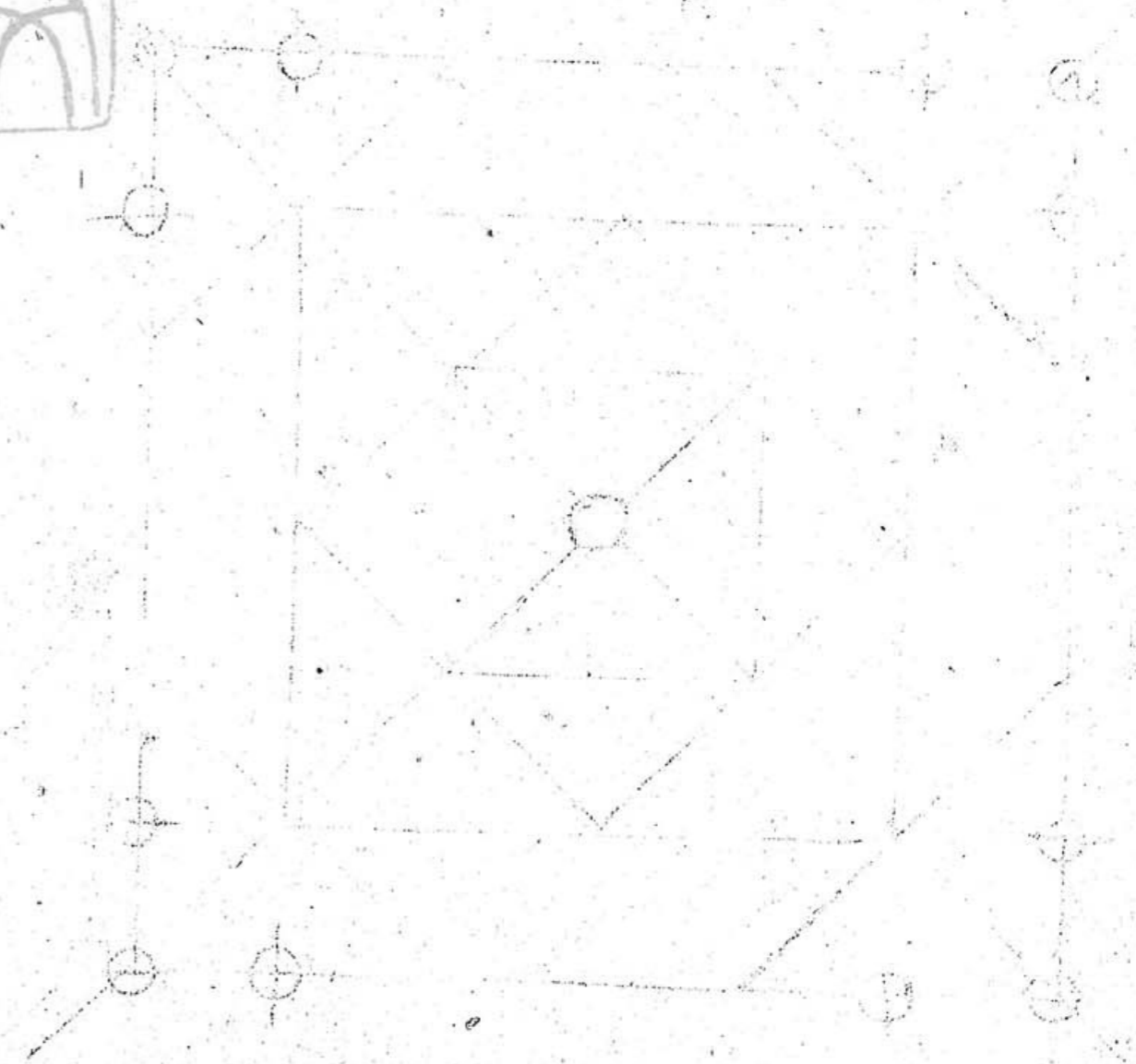
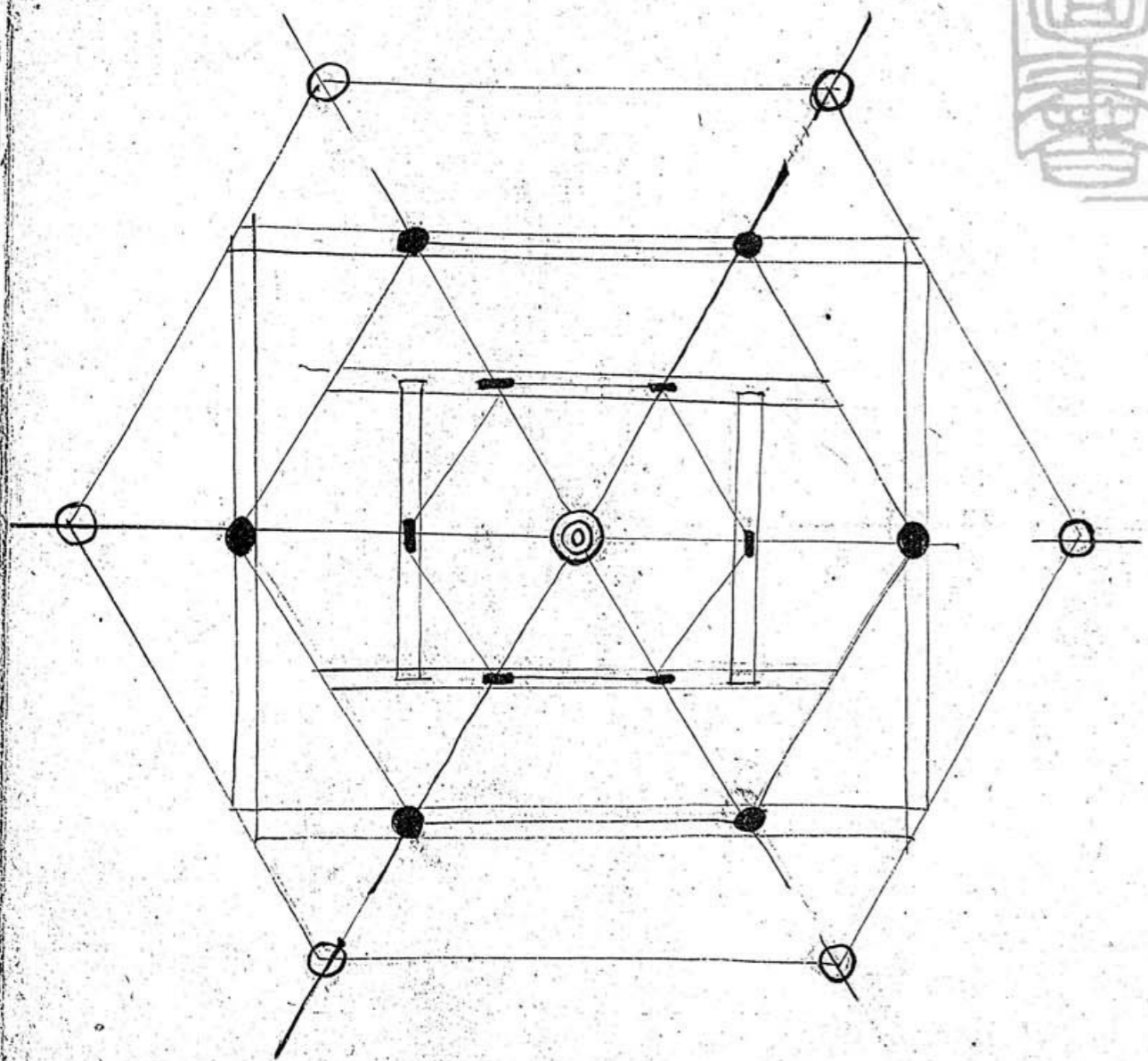

所
圖
書
所
藏
書
目
錄

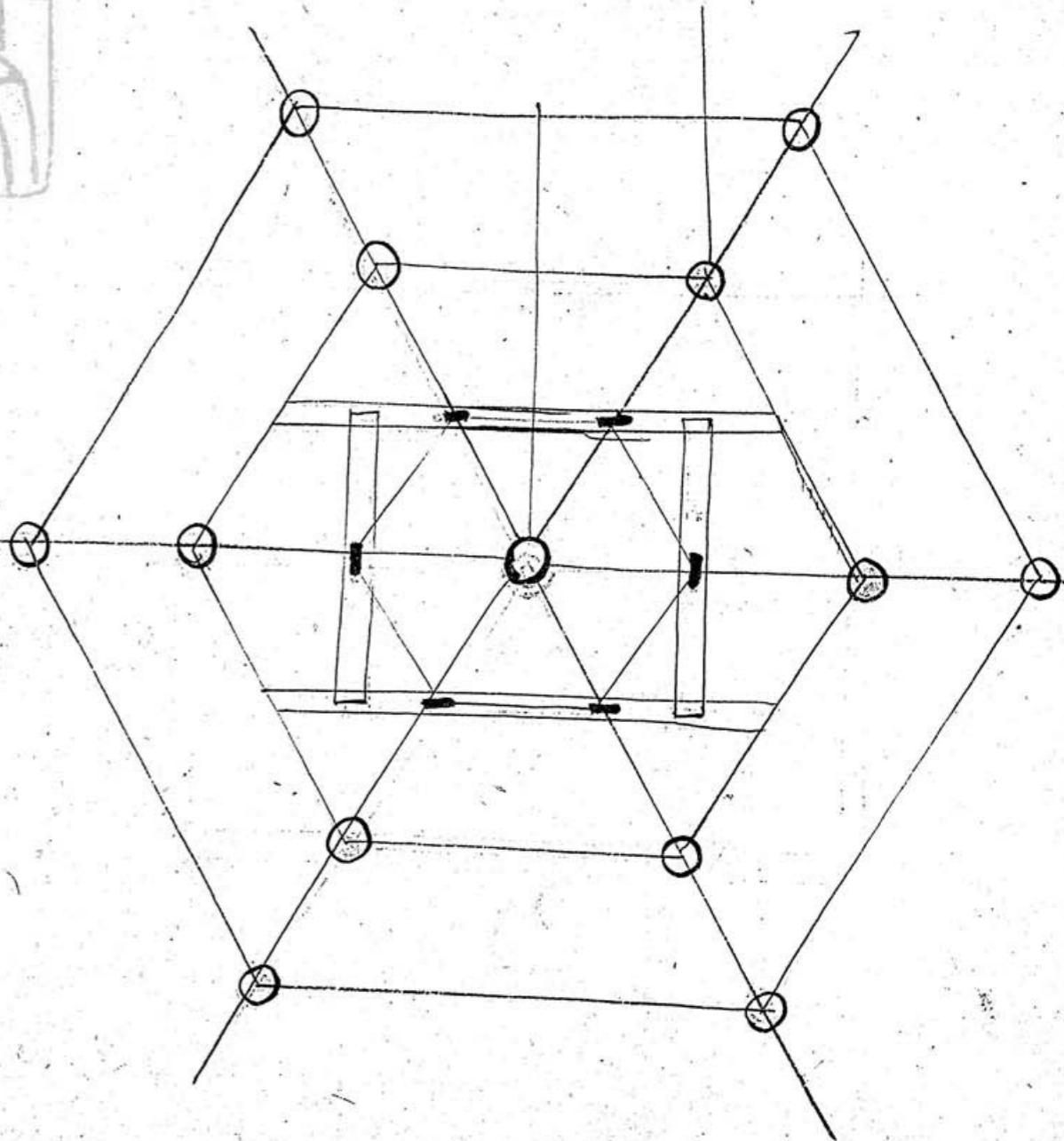
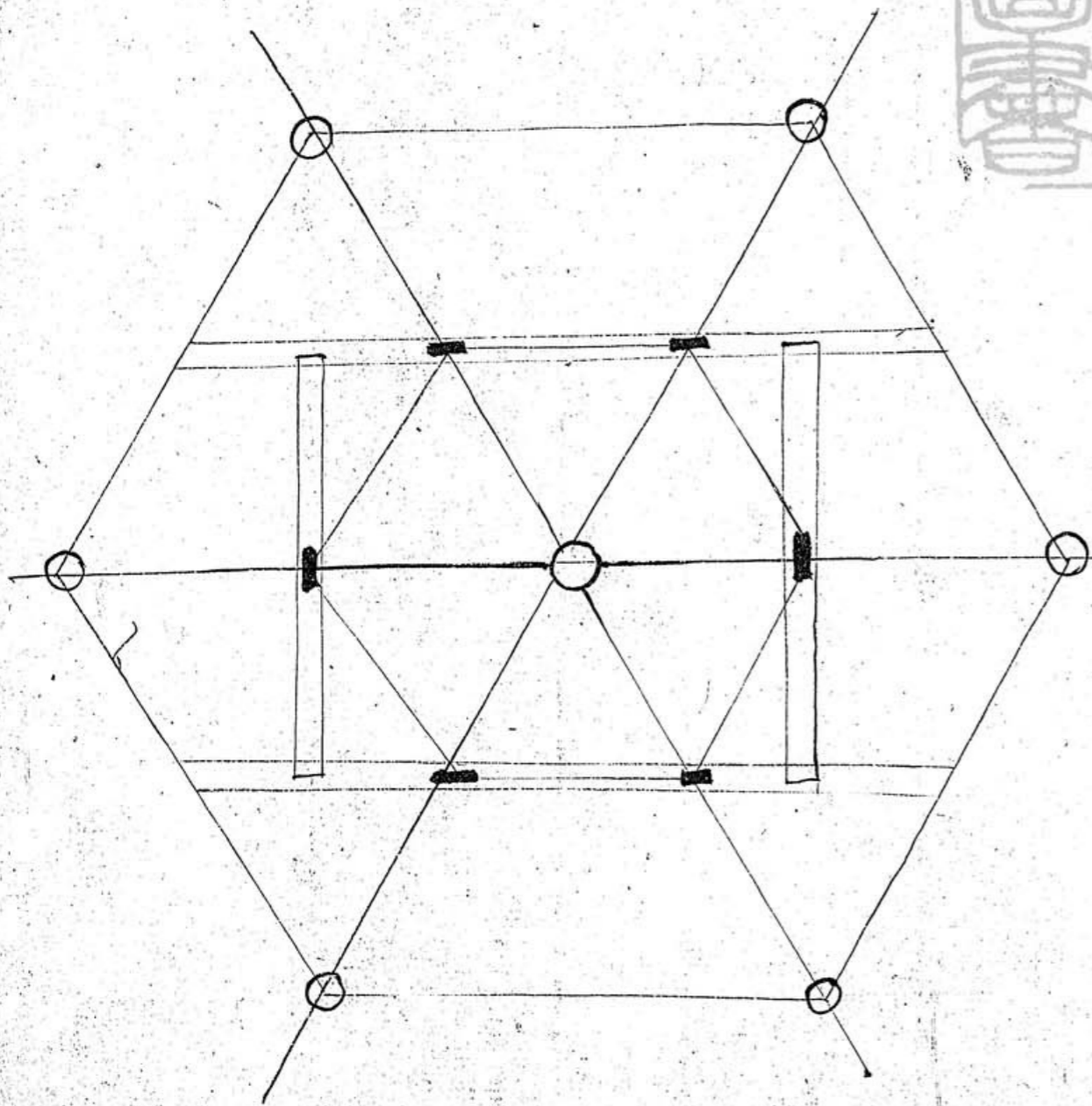

所
圖
書
局
藏
書

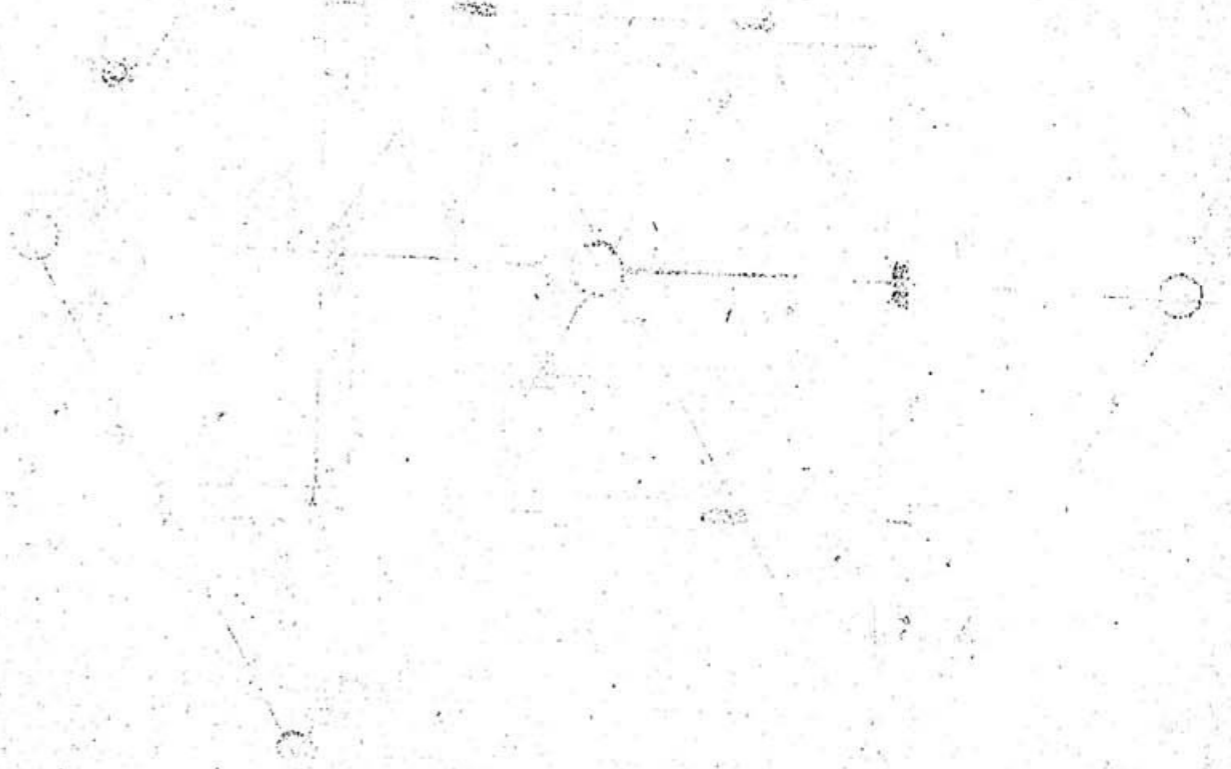
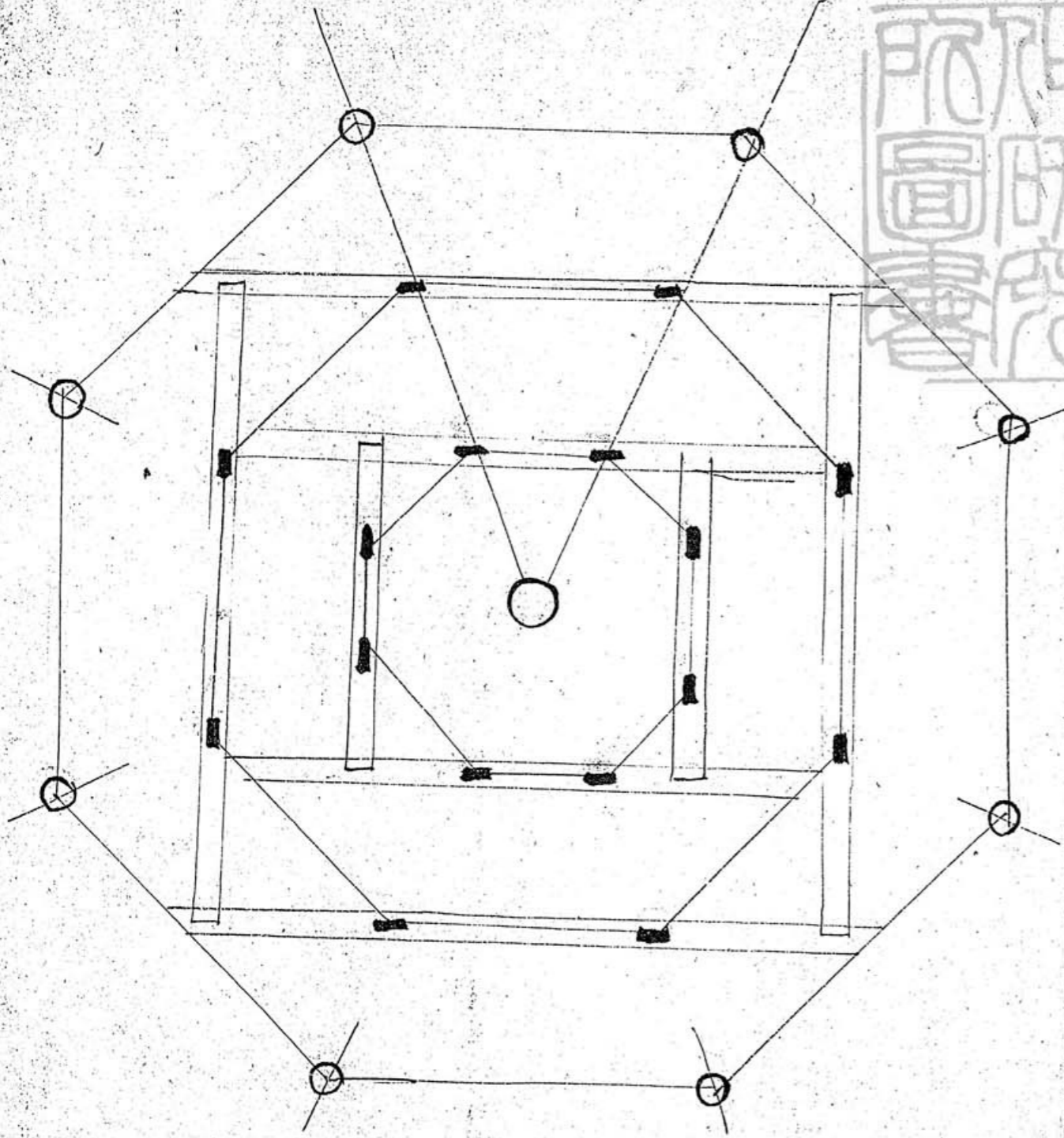

Handwritten Chinese characters in seal script, likely a title or reference mark, located at the top center of the page.

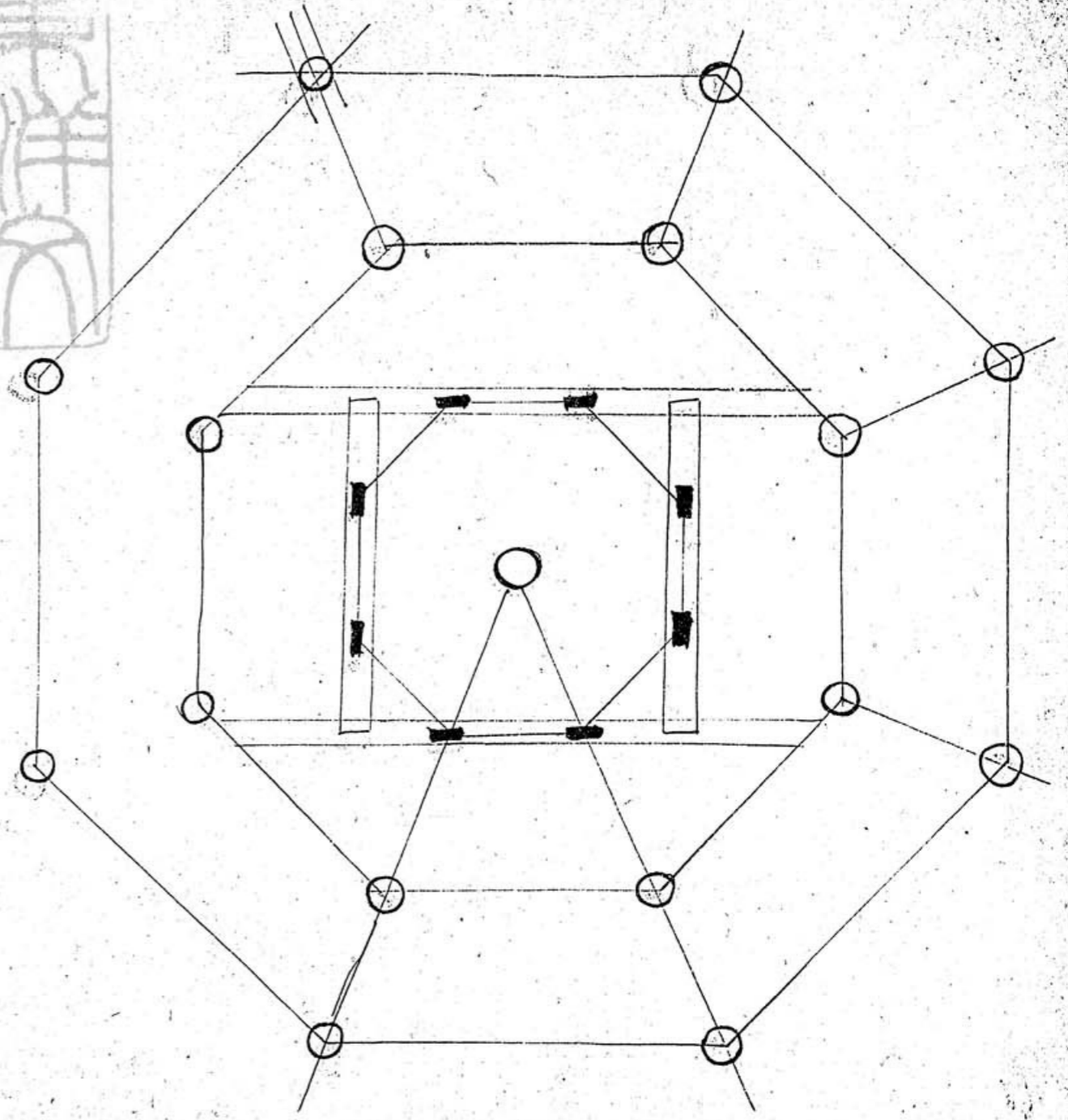
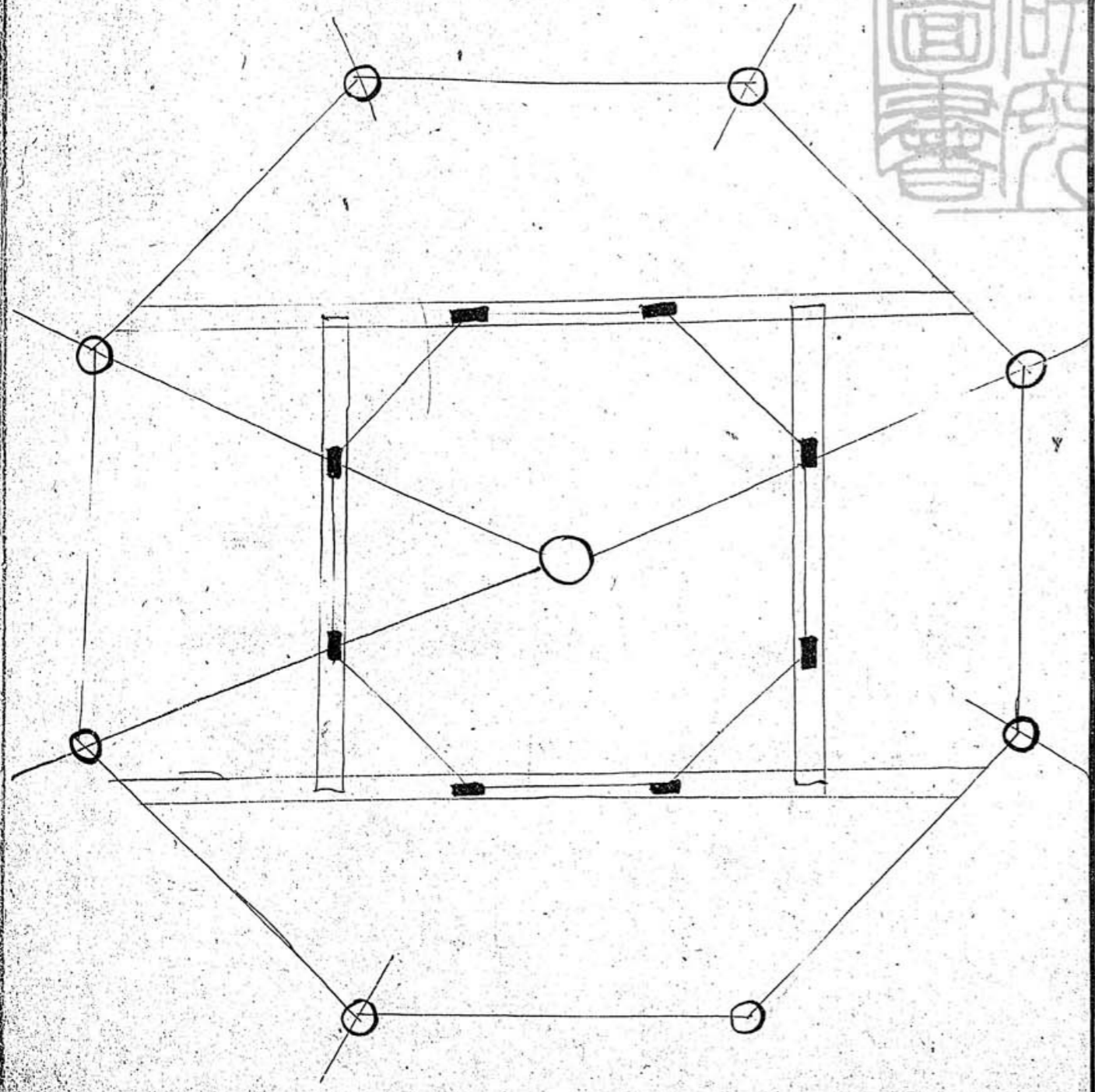



七櫺十字脊四面顯山角樓樣 每寸管文

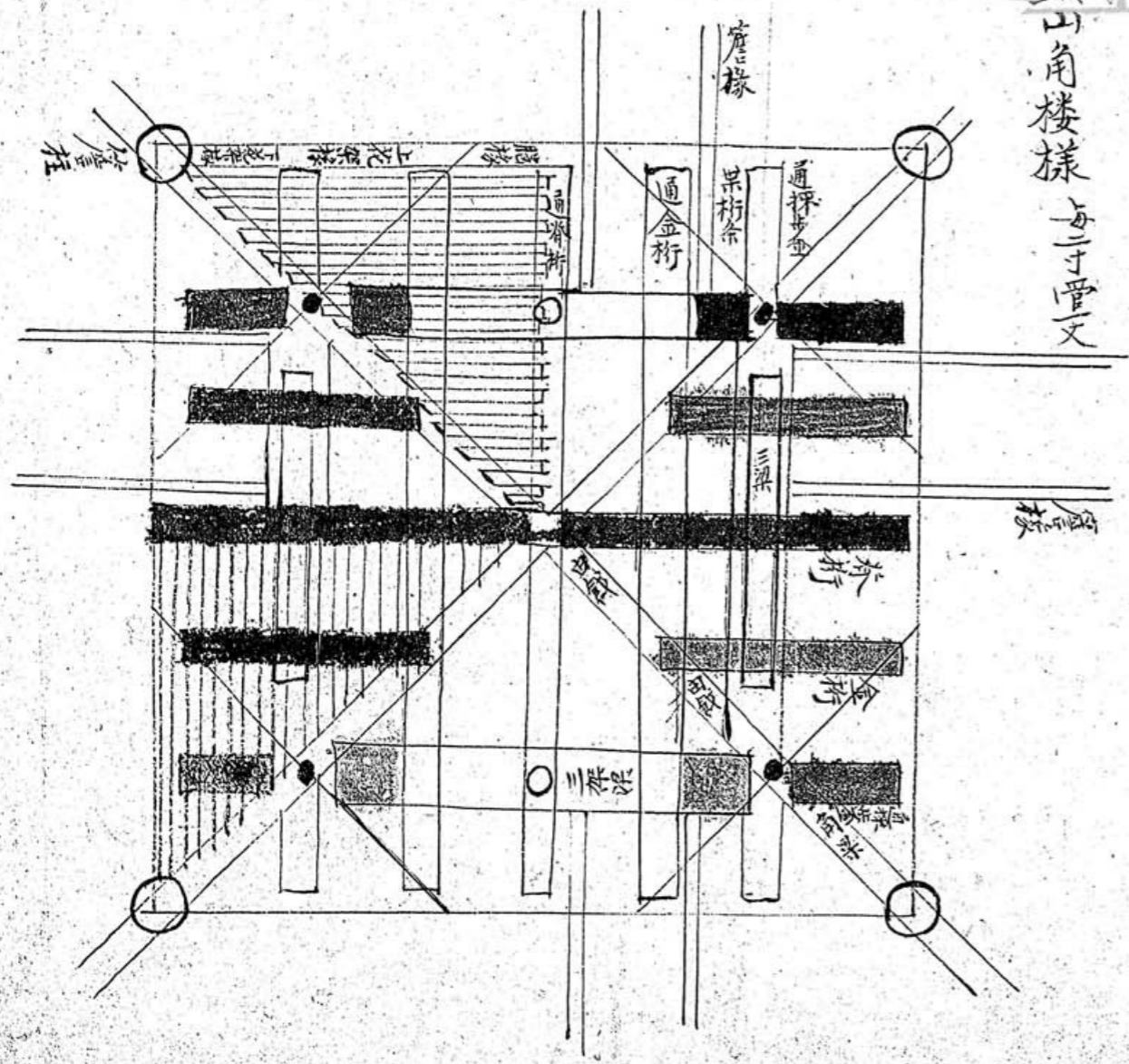



五棟十字脊四面顯山角樓樣

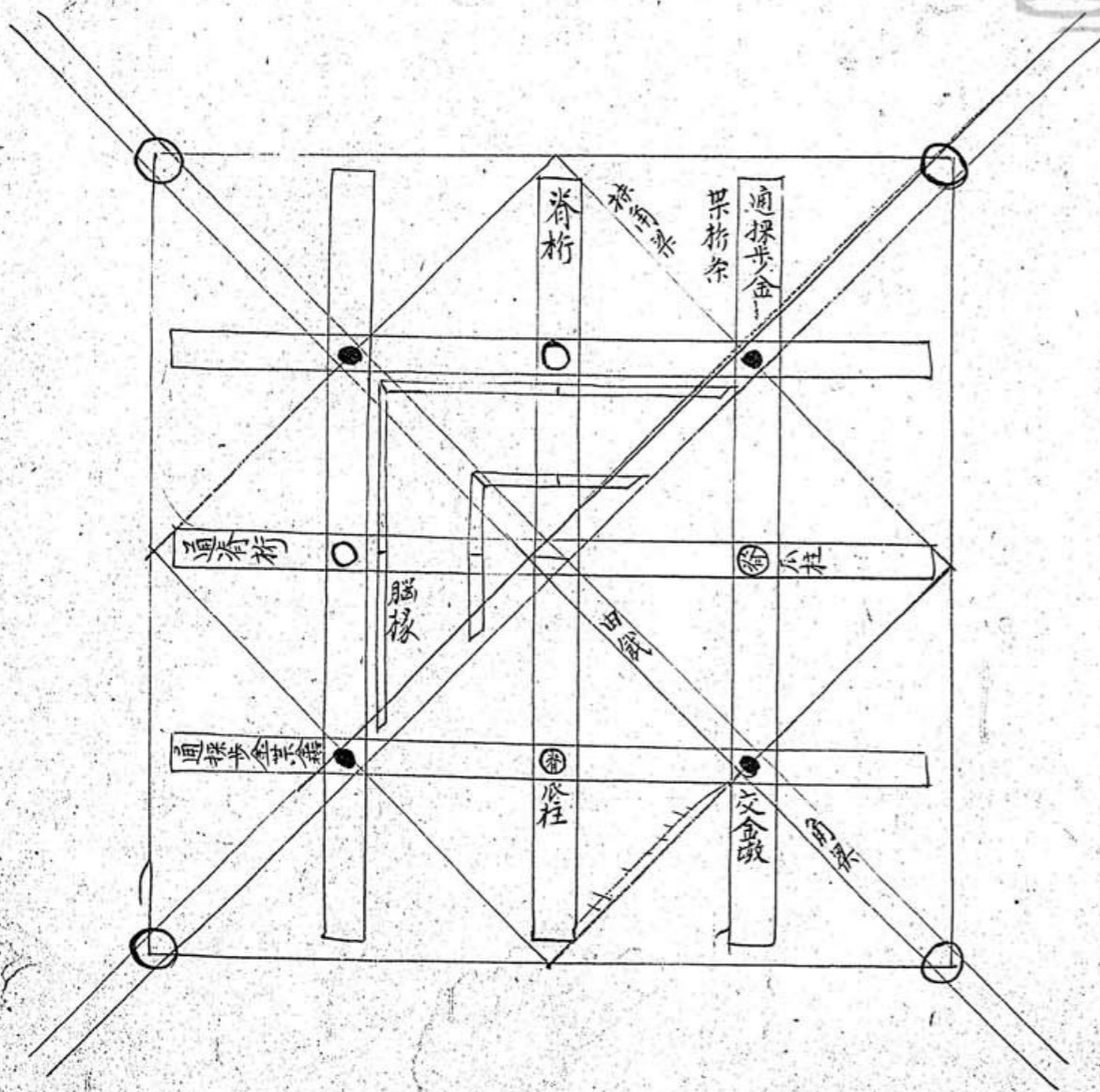

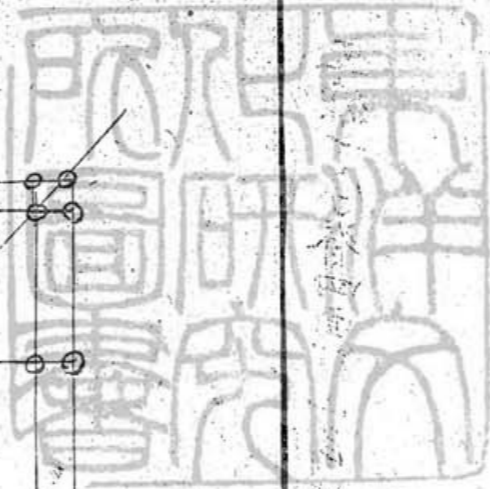
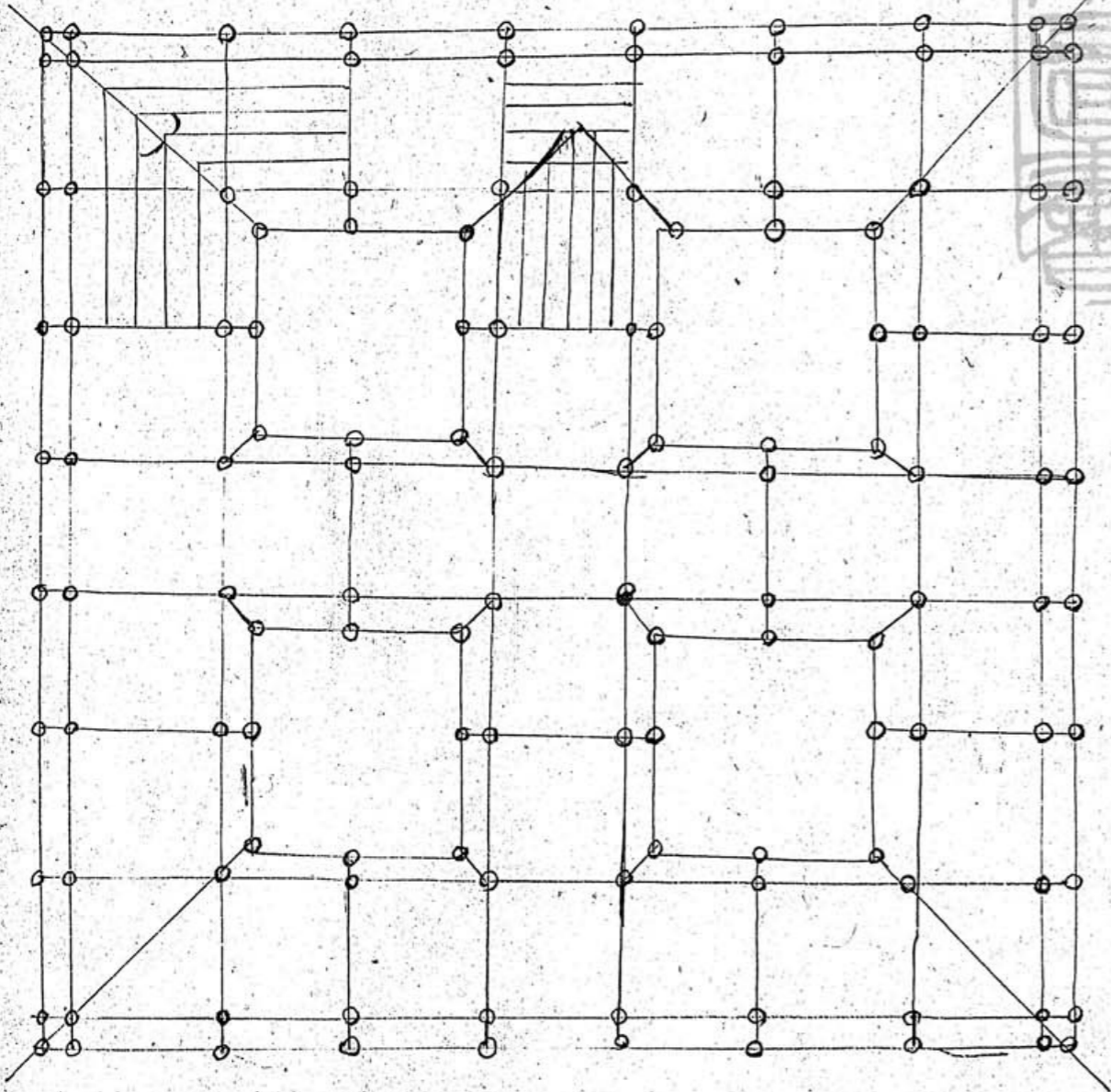

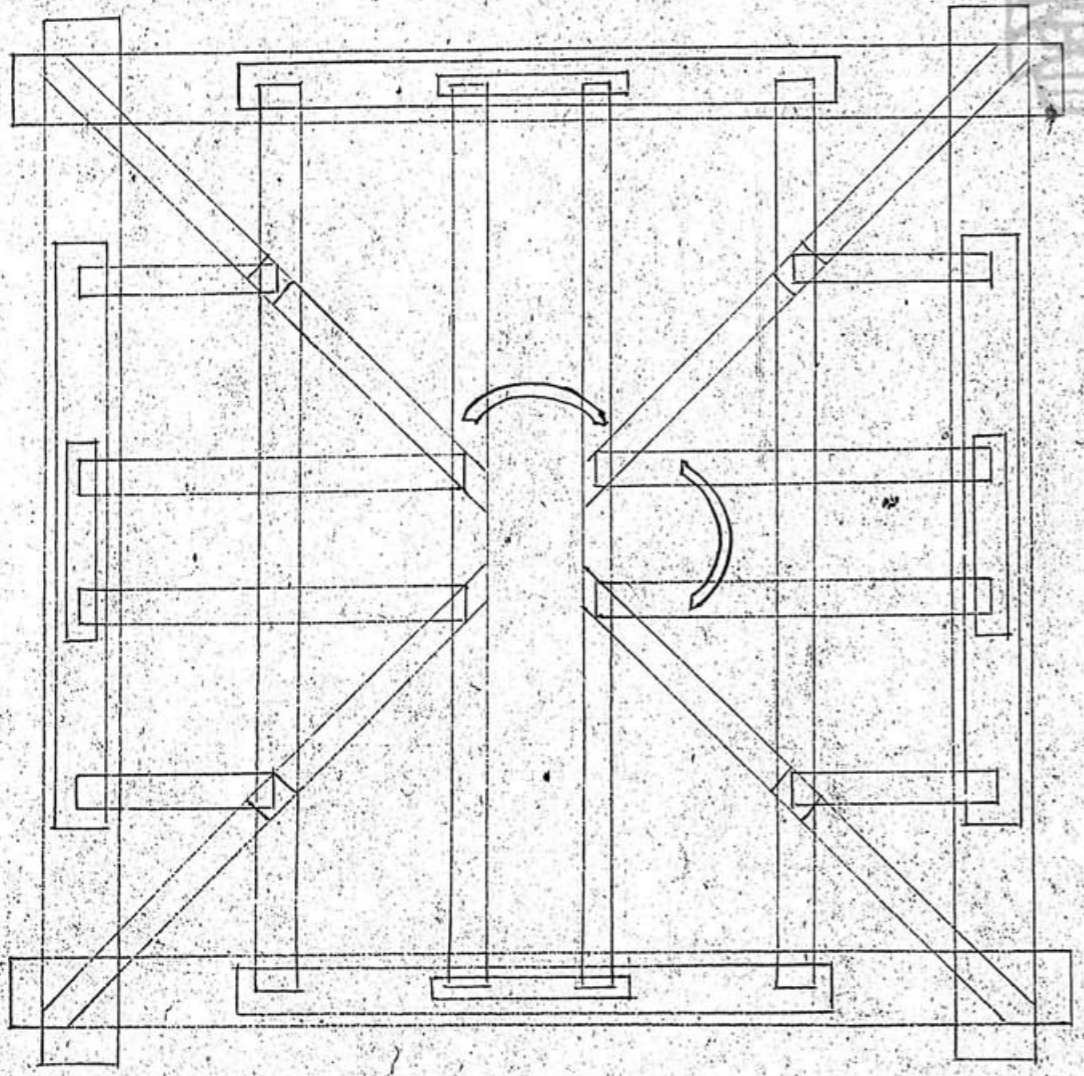

所圖書

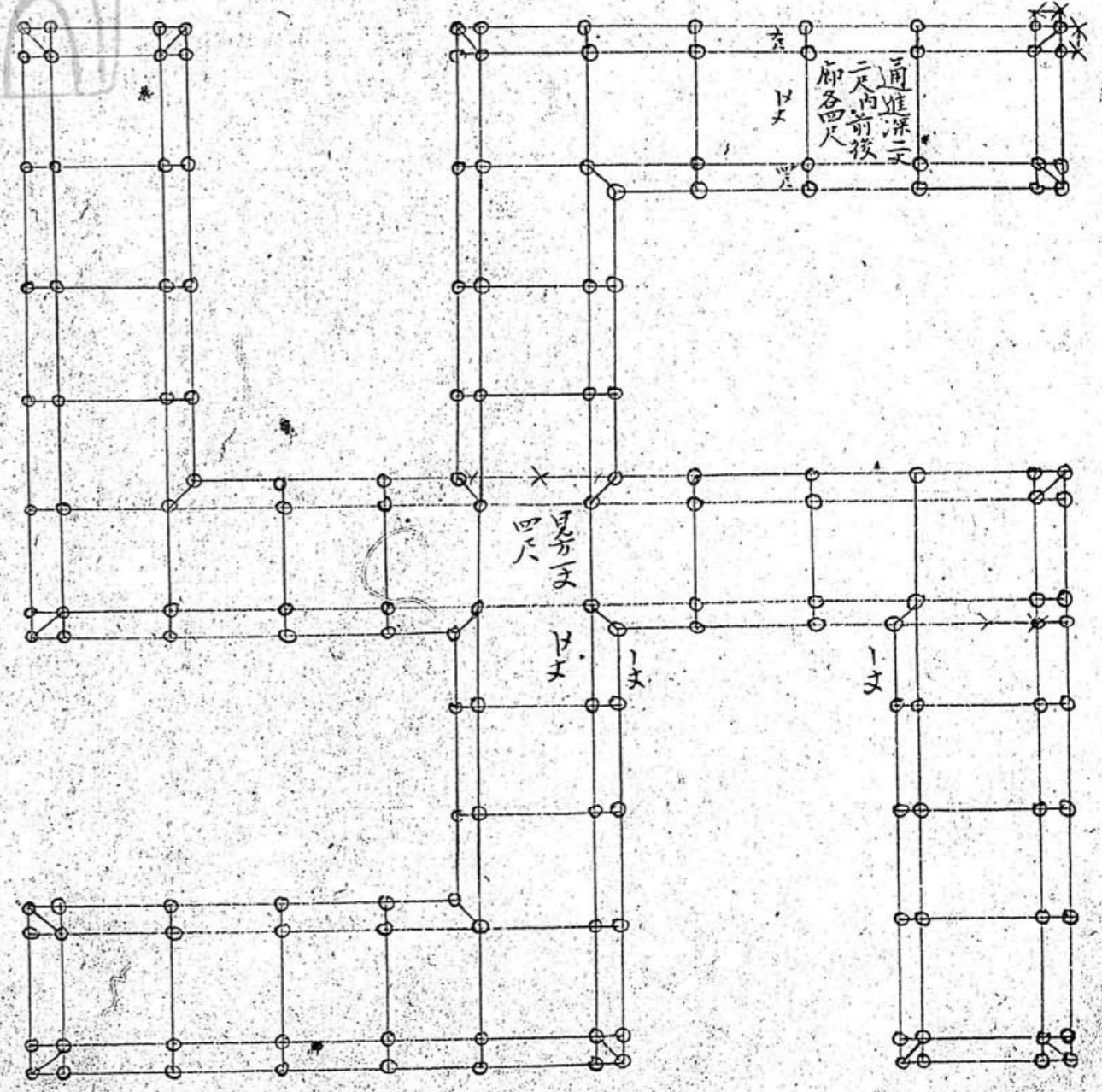

馬江
所圖
書



所
圖
書
凡
時
究
書
洋
館

